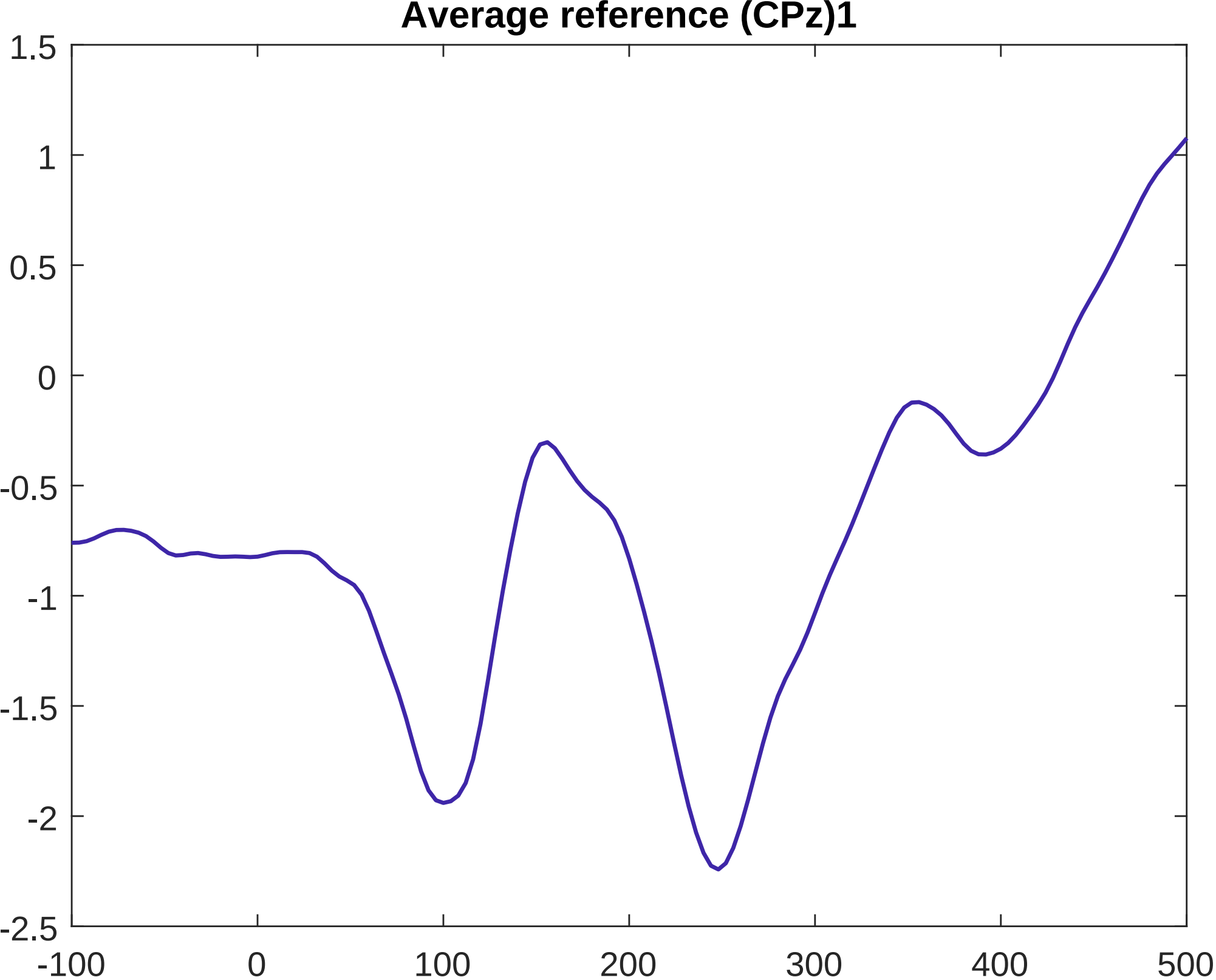
Average reference (CPz)1
1.5
1
0.5
0
-0.5
-1
-1.5
-2
-2.5
-100
0
100
200
300
400
500

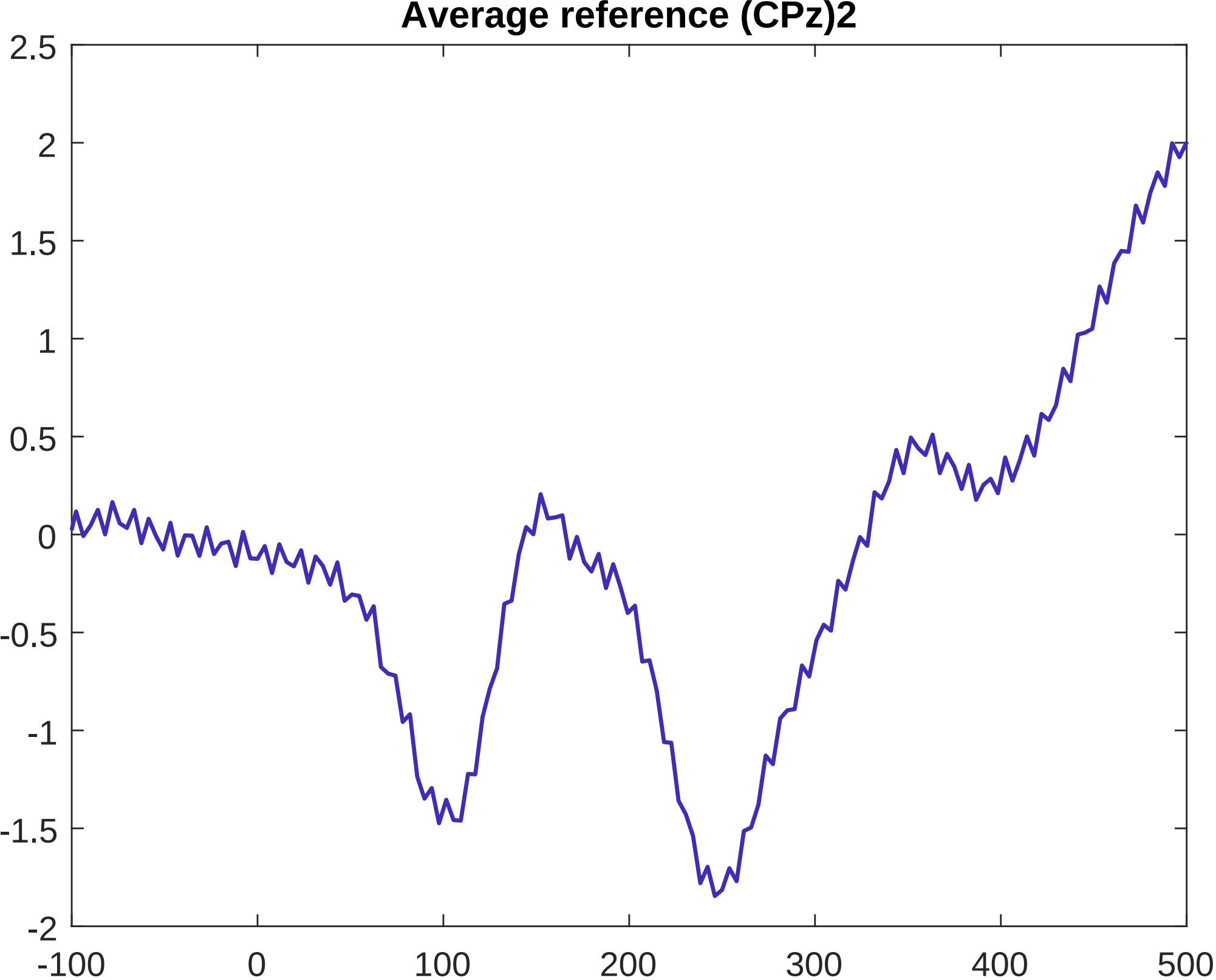
Average reference (CPz)2
2.5
2
1.5
1
0.5
0
-0.5
-1
-1.5
-2
-100
0
100
200
300
400
500

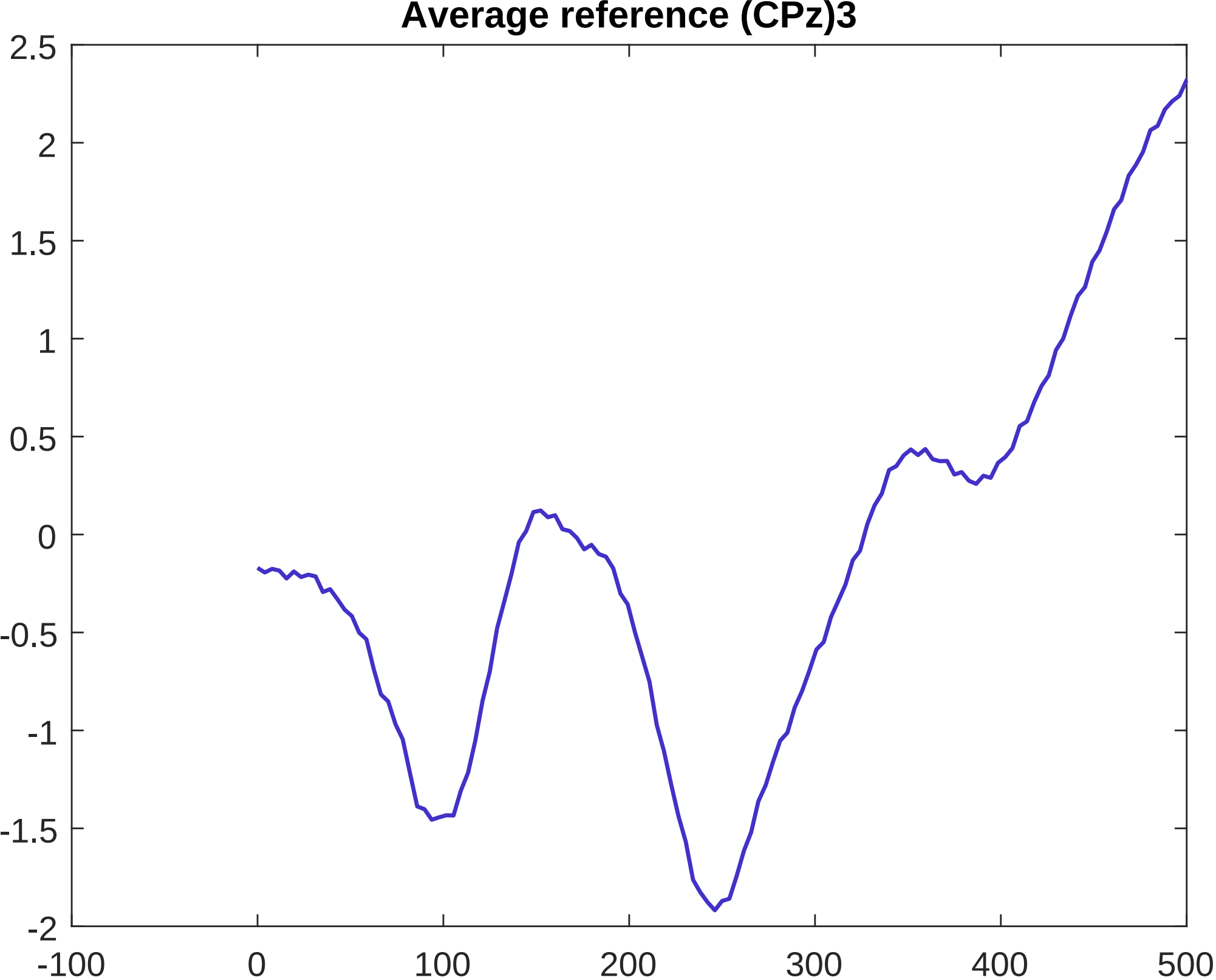
Average reference (CPz)3
2.5
2
1.5
1
0.5
0
-0.5
-1
-1.5
-2
-100
0
100
200
300
400
500

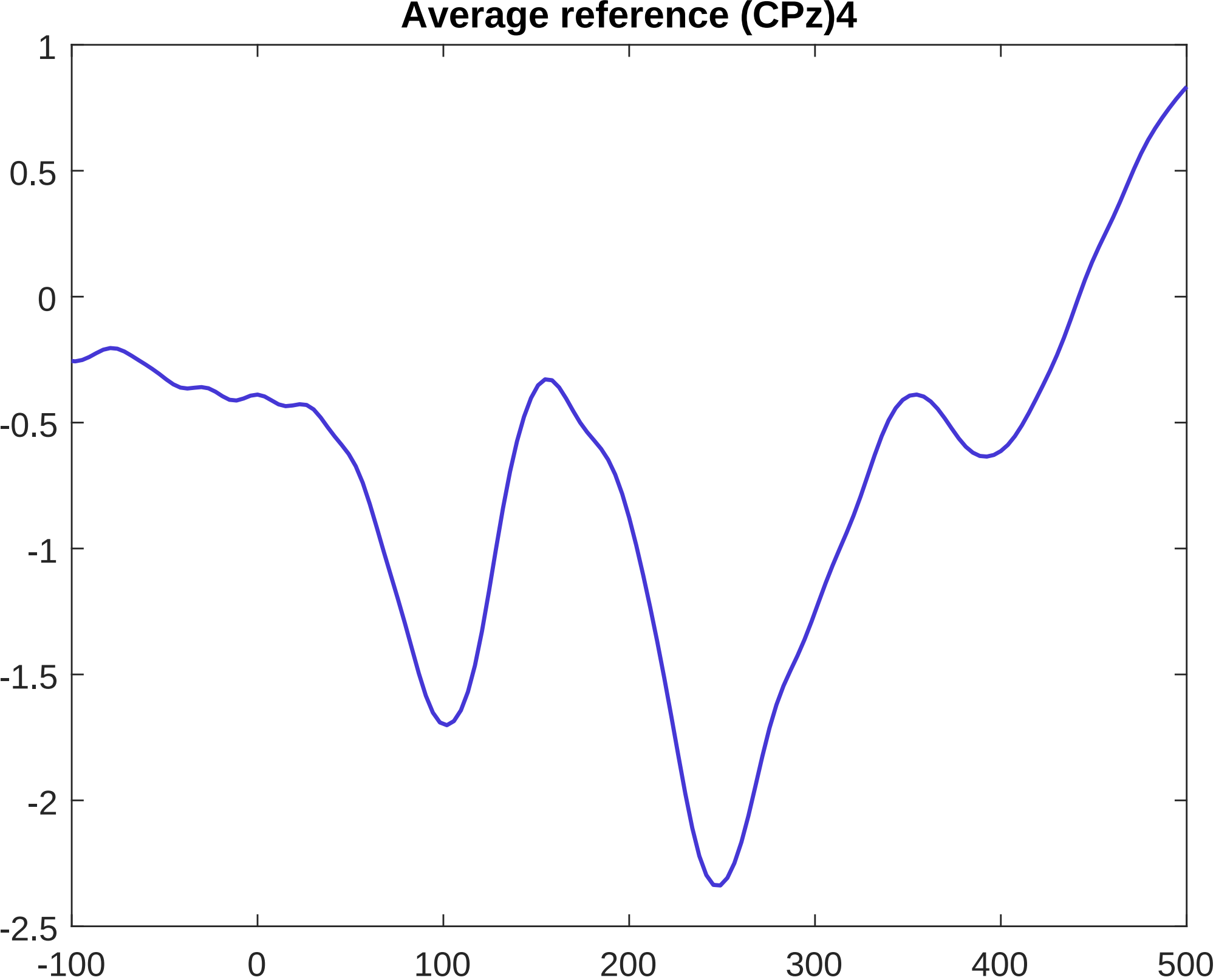
Average reference (CPz)4
1
0.5
0
-0.5
-1
-1.5
-2
-2.5
-100
0
100
200
300
400
500

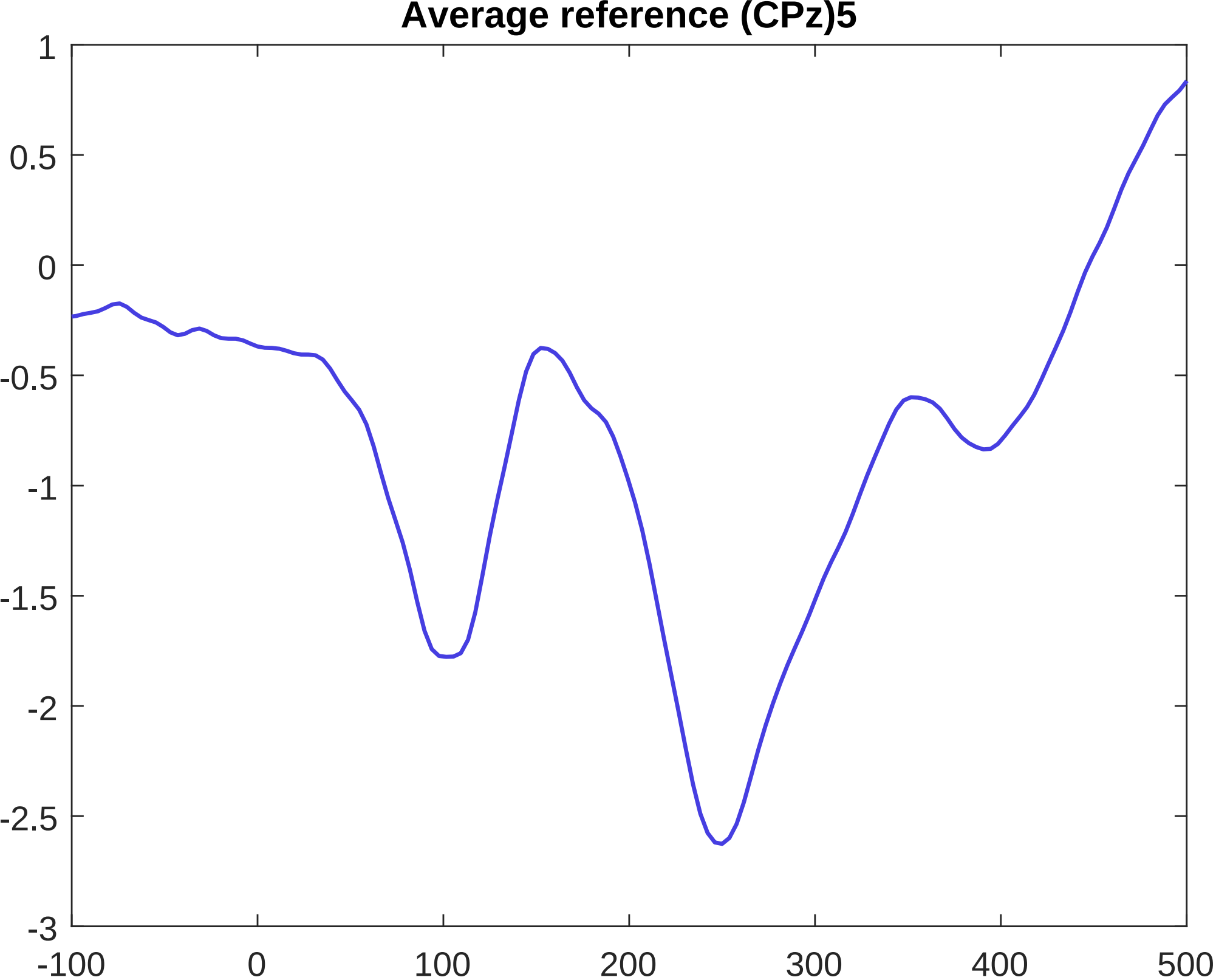
Average reference (CPz)5
1
0.5
0
-0.5
-1
-1.5
-2
-2.5
-3
-100
0
100
200
300
400
500

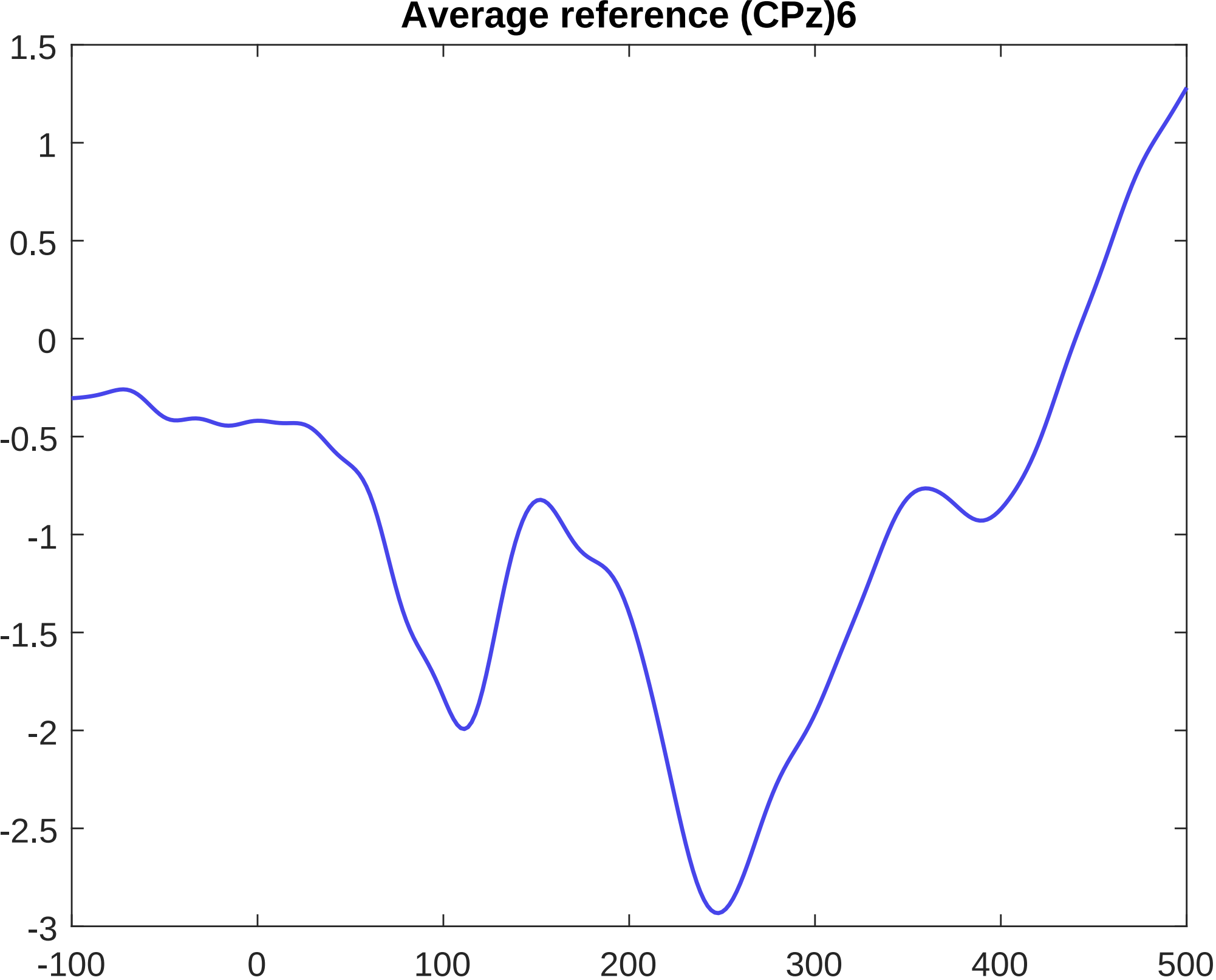
Average reference (CPz)6
1.5
1
0.5
0
-0.5
-1
-1.5
-2
-2.5
-3
-100
0
100
200
300
400
500

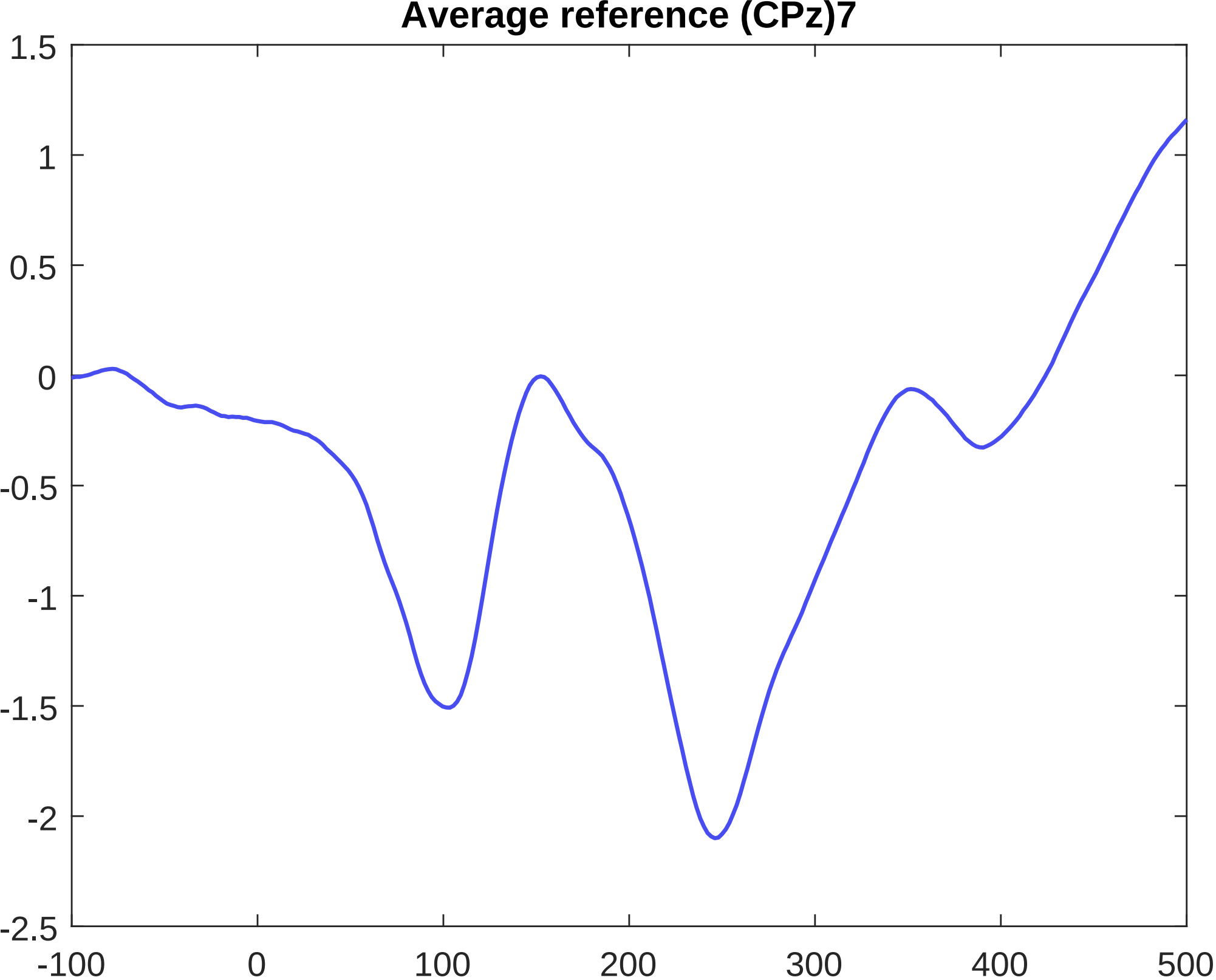
Average reference (CPz)7
1.5
1
0.5
0
-0.5
-1
-1.5
-2
-2.5
-100
0
100
200
300
400
500

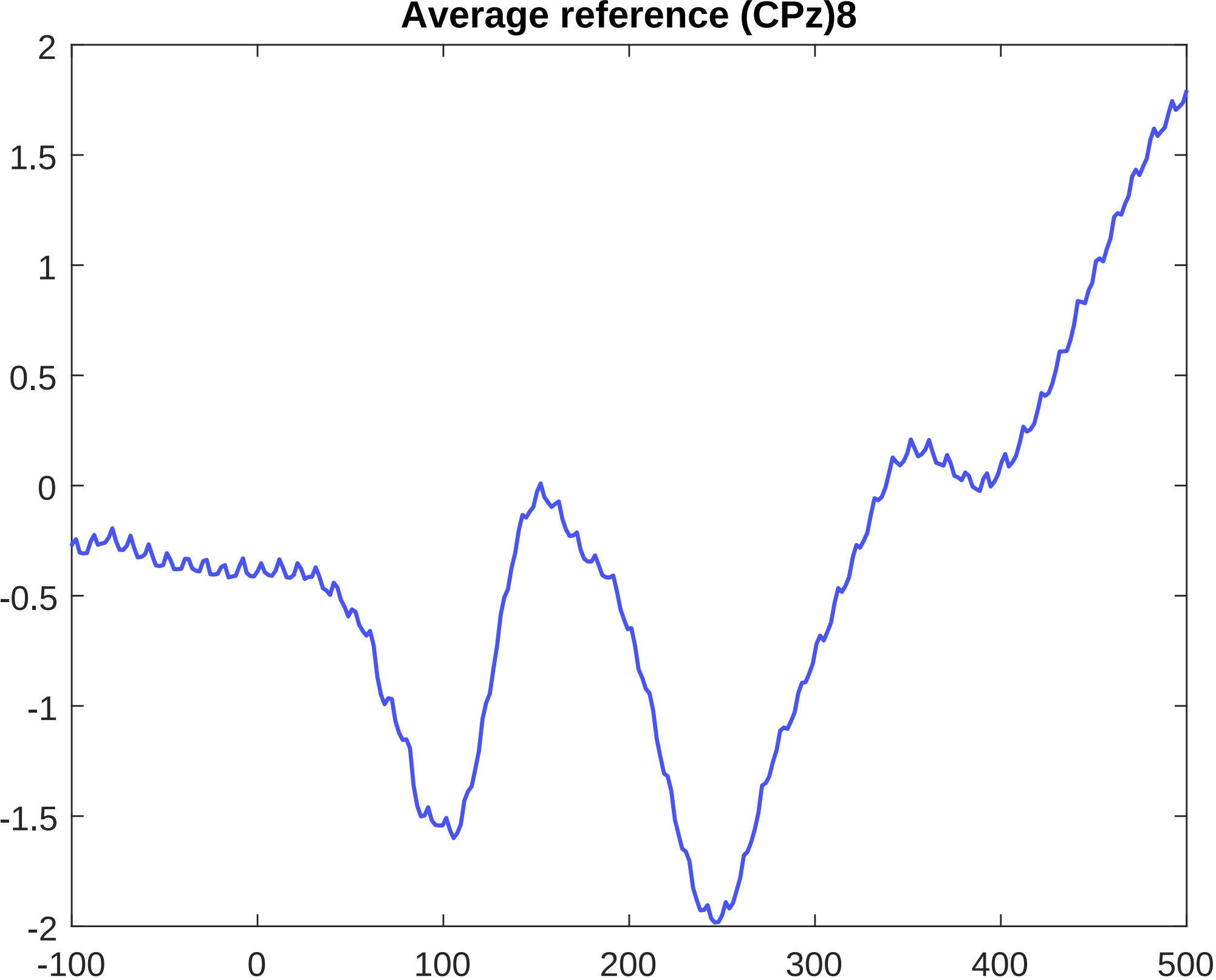
Average reference (CPz)8
2
1.5
1
0.5
0
-0.5
-1
-1.5
-2
-100
0
100
200
300
400
500

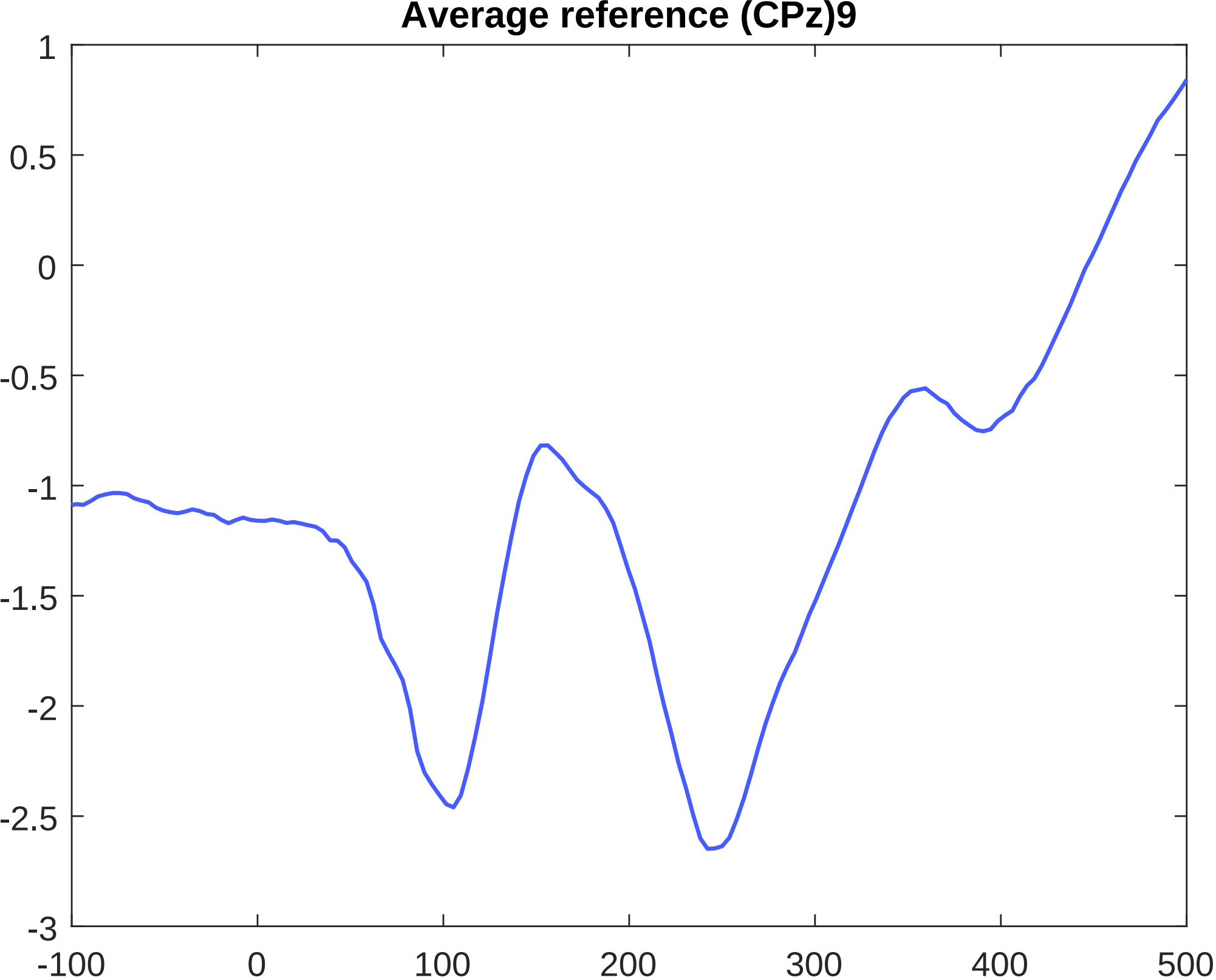
Average reference (CPz)9
1
0.5
0
-0.5
-1
-1.5
-2
-2.5
-3
-100
0
100
200
300
400
500

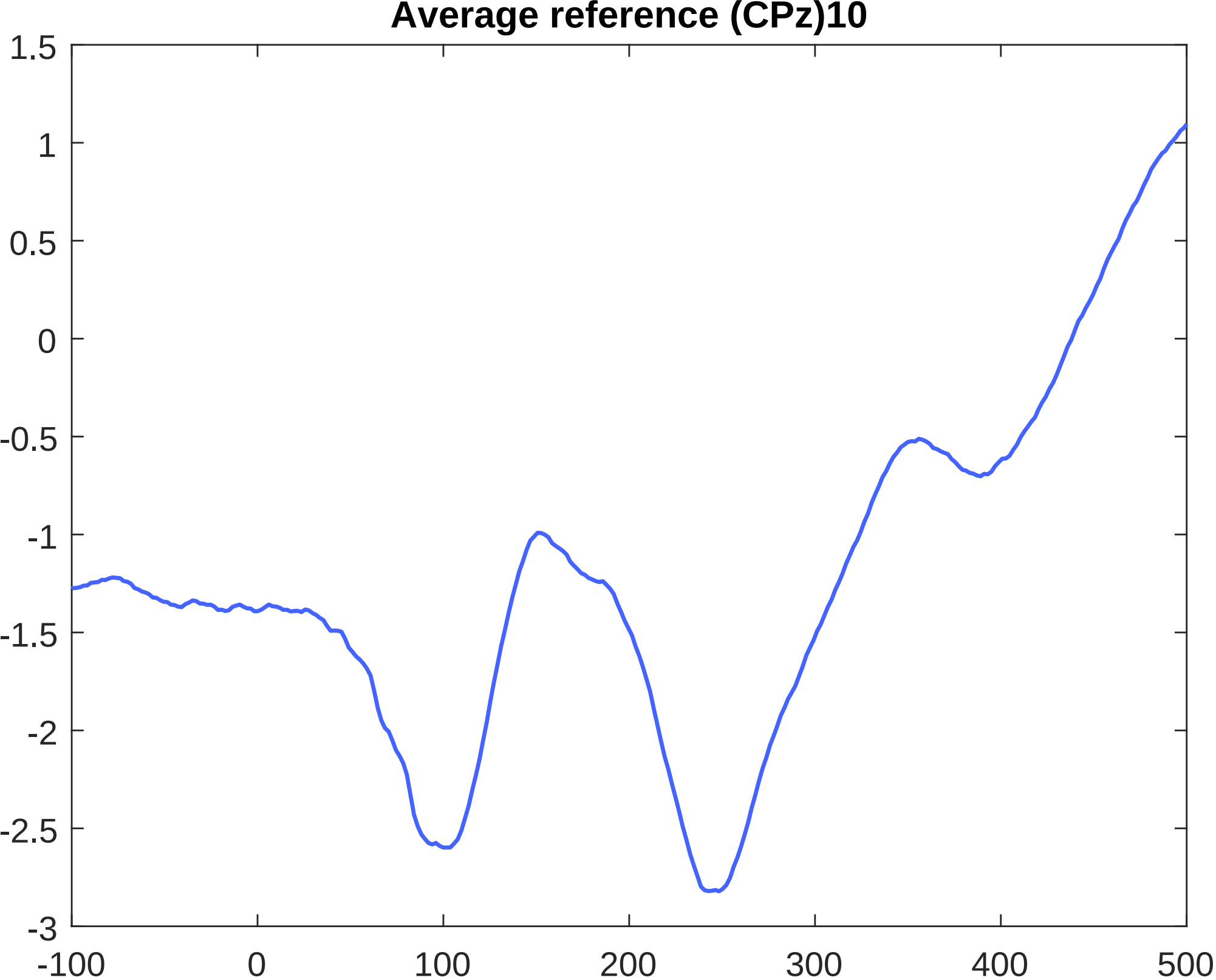
Average reference (CPz)10
1.5
1
0.5
0
-0.5
-1
-1.5
-2
-2.5
-3
-100
0
100
200
300
400
500

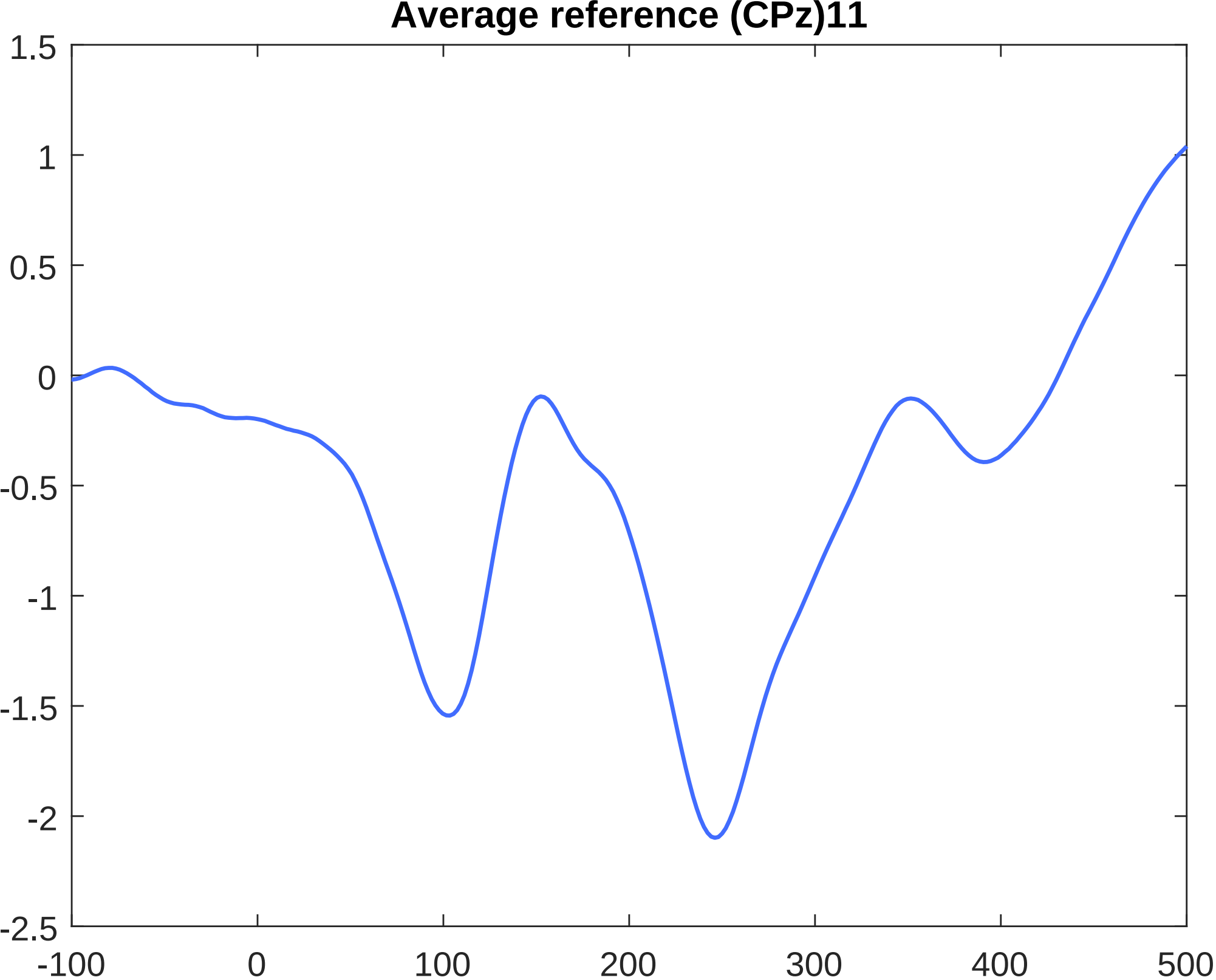
Average reference (CPz)11
1.5
1
0.5
0
-0.5
-1
-1.5
-2
-2.5
-100
0
100
200
300
400
500

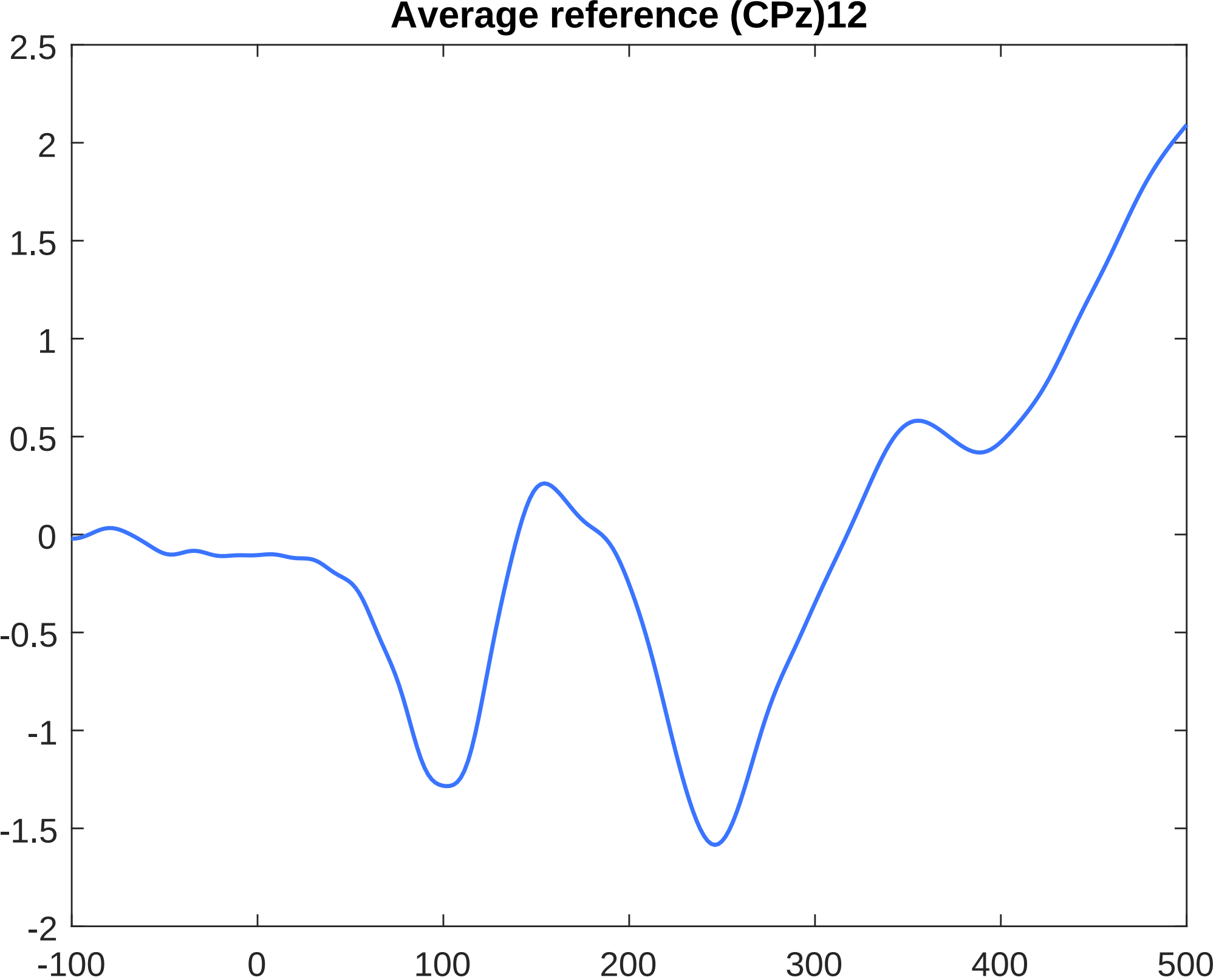
Average reference (CPz)12
2.5
2
1.5
1
0.5
0
-0.5
-1
-1.5
-2
-100
0
100
200
300
400
500

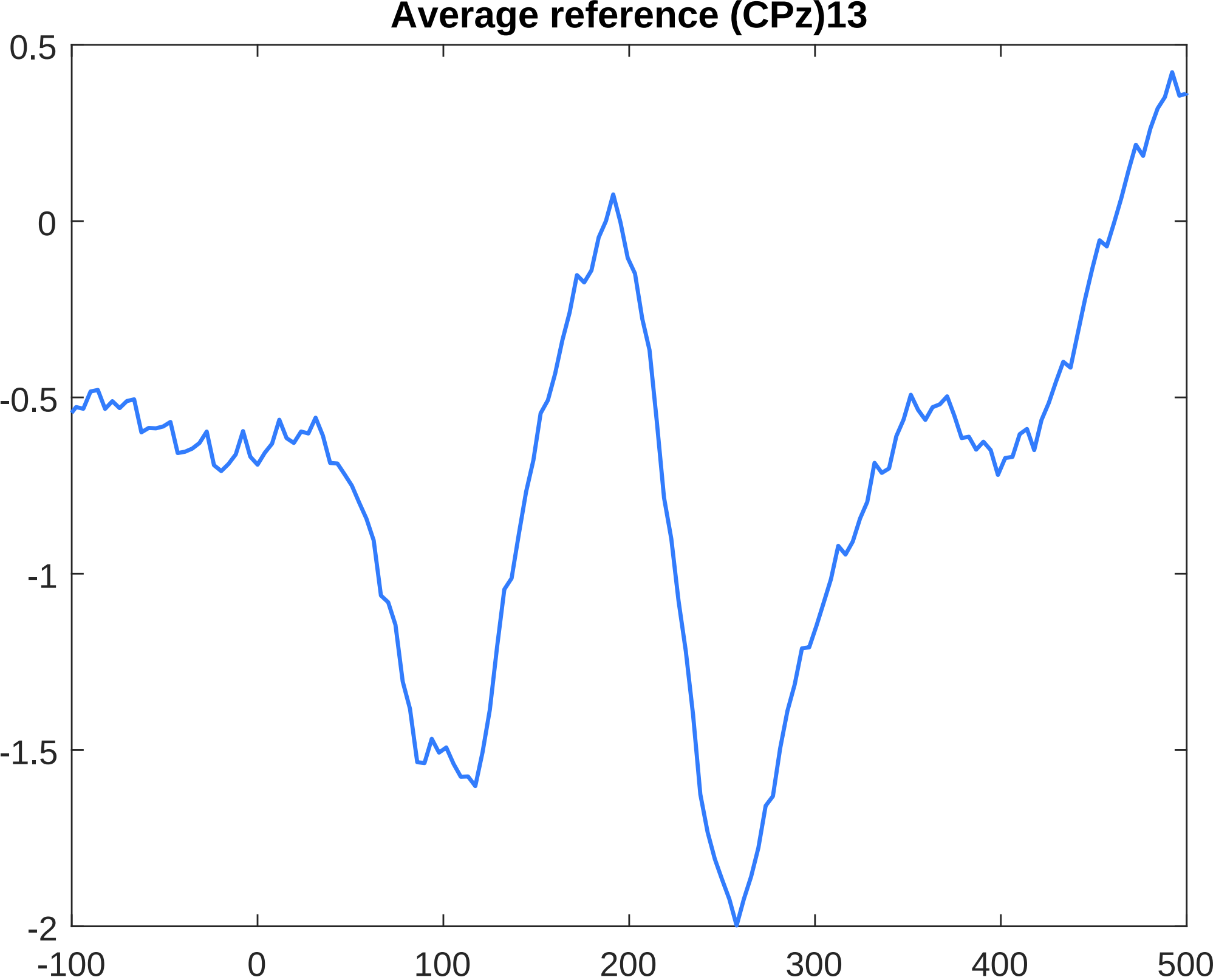
Average reference (CPz)13
0.5
0
-0.5
-1
-1.5
-2
-100
0
100
200
300
400
500

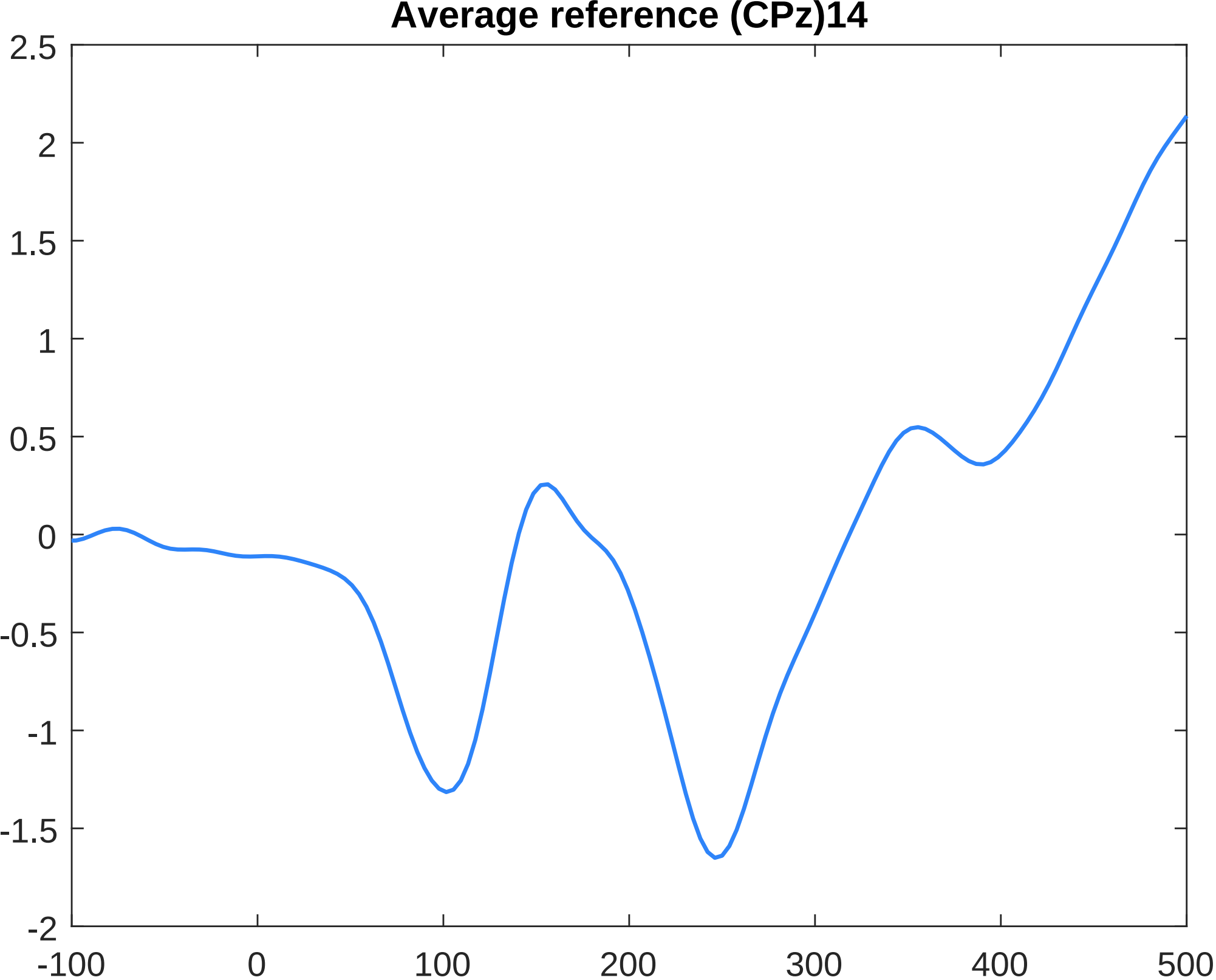
Average reference (CPz)14
2.5
2
1.5
1
0.5
0
-0.5
-1
-1.5
-2
-100
0
100
200
300
400
500

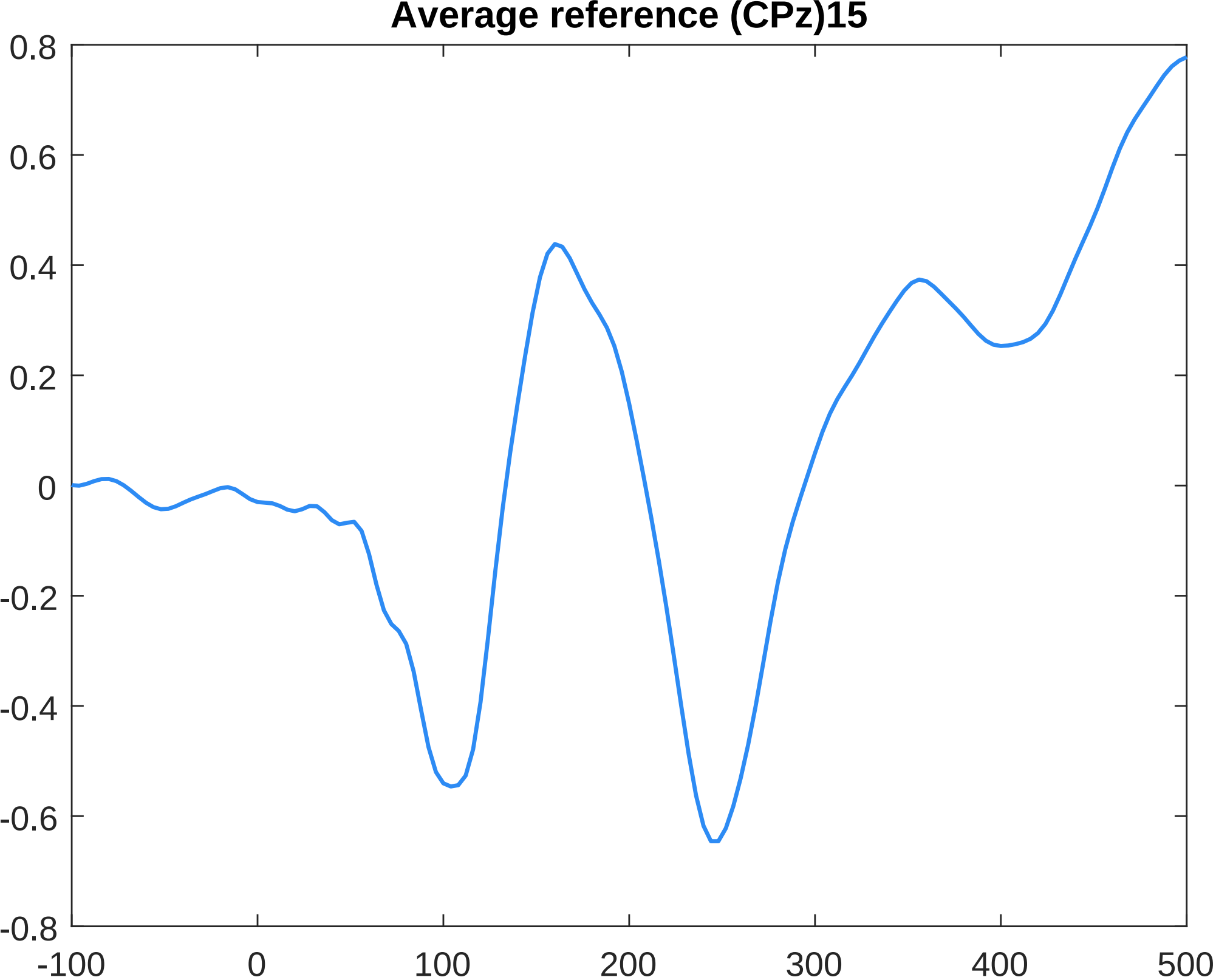
Average reference (CPz)15
0.8
0.6
0.4
0.2
0
-0.2
-0.4
-0.6
-0.8
-100
0
100
200
300
400
500

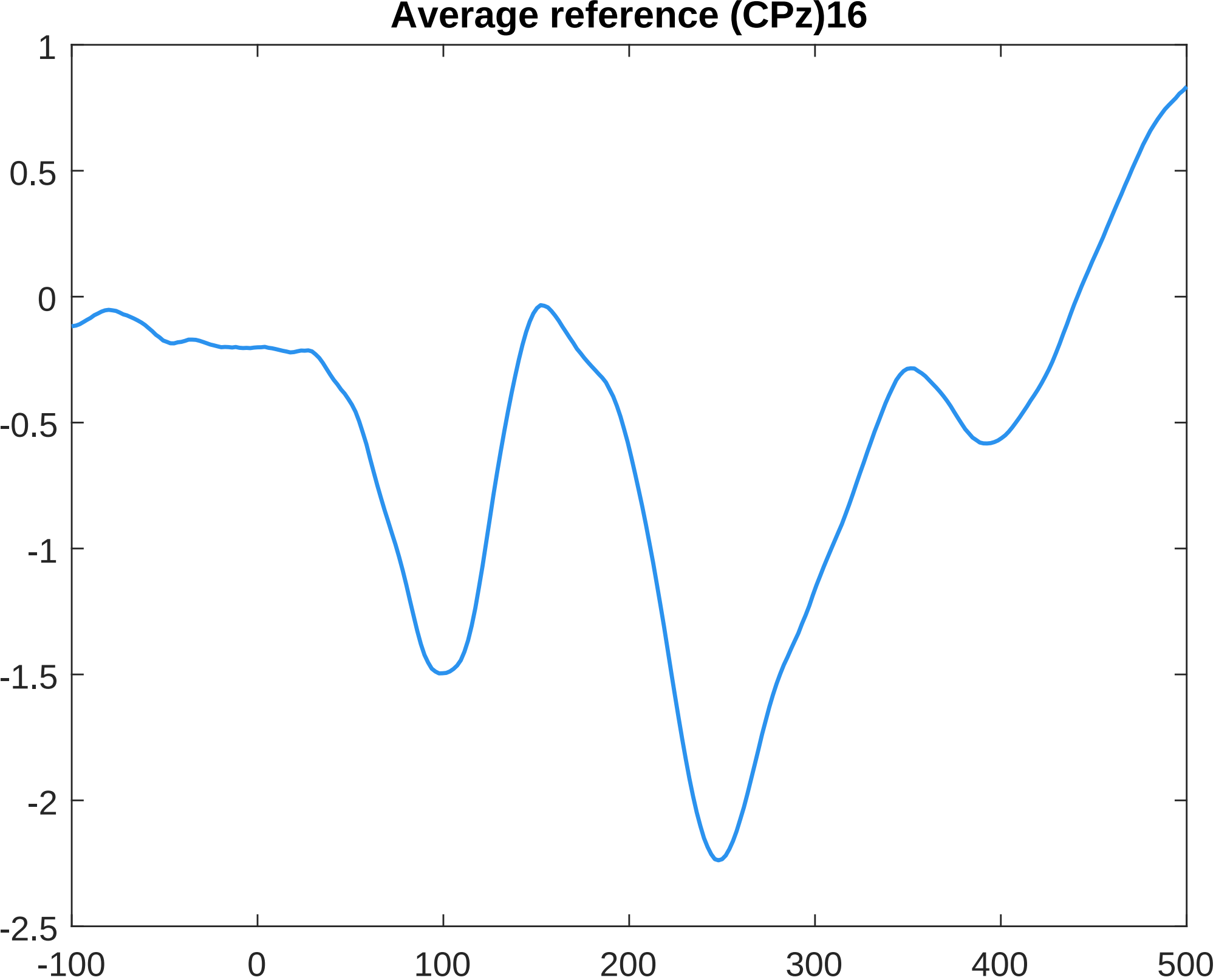
Average reference (CPz)16
1
0.5
0
-0.5
-1
-1.5
-2
-2.5
-100
0
100
200
300
400
500

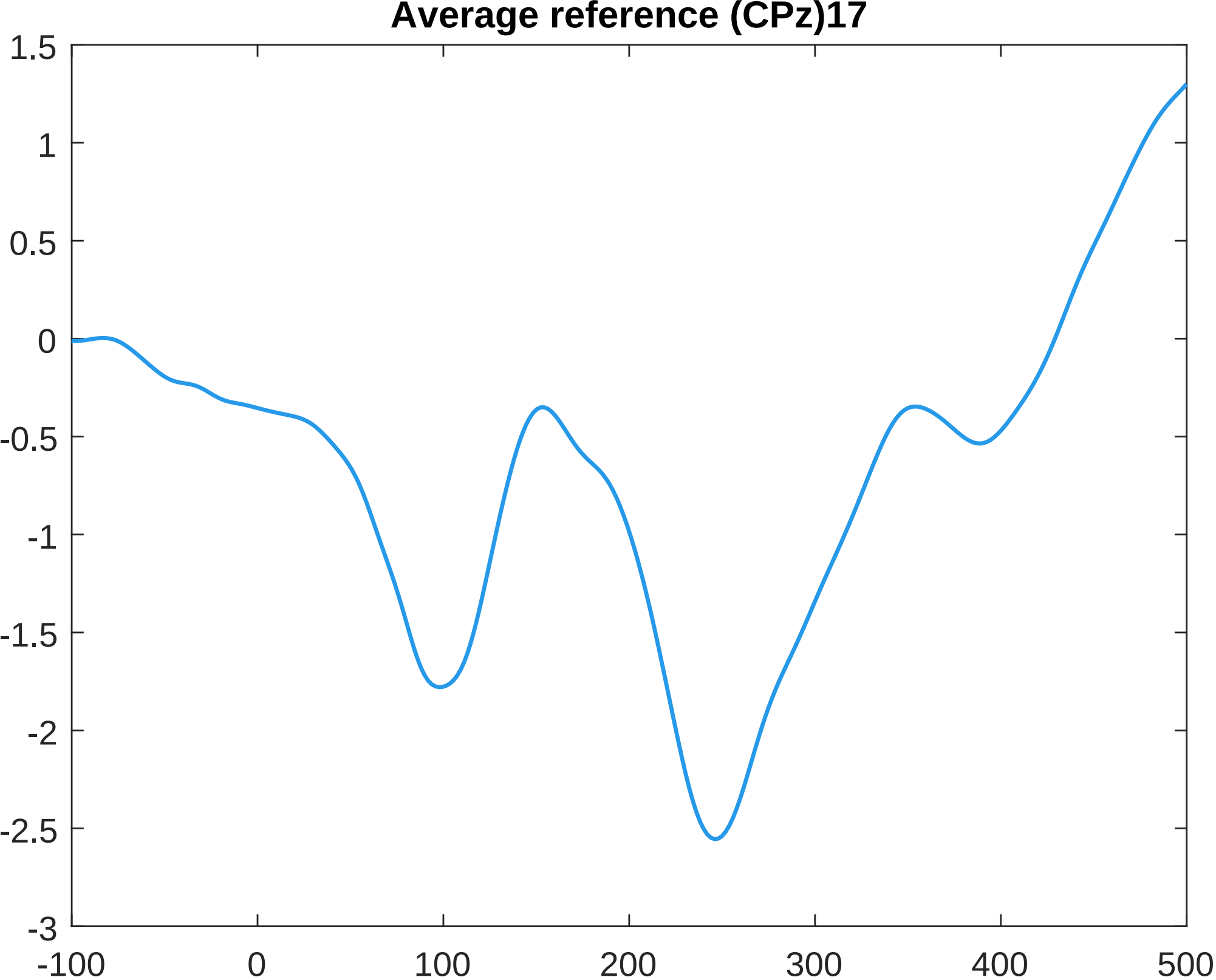
Average reference (CPz)17
1.5
1
0.5
0
-0.5
-1
-1.5
-2
-2.5
-3
-100
0
100
200
300
400
500

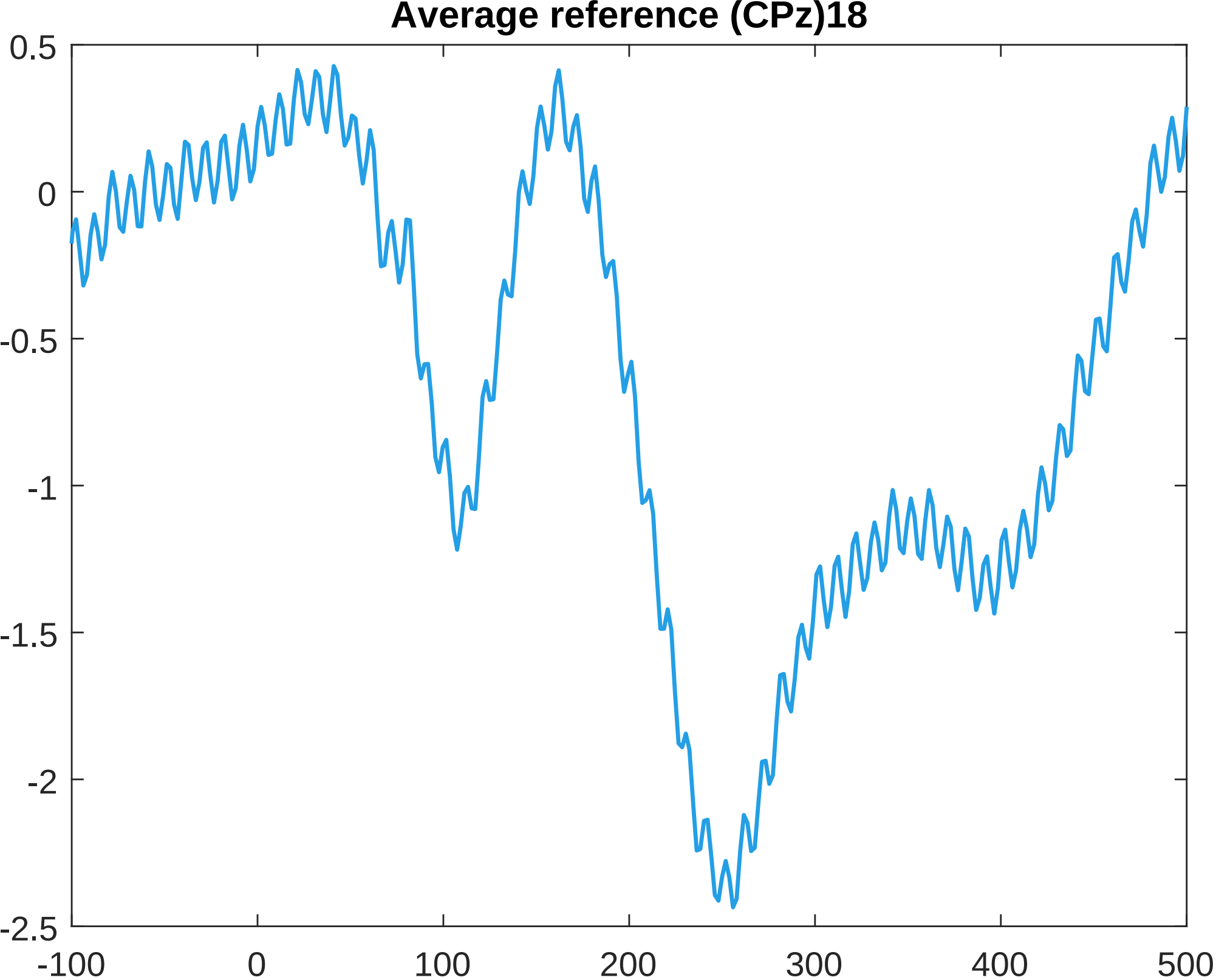
Average reference (CPz)18
0.5
0
-0.5
-1
-1.5
-2
-2.5
-100
0
100
200
300
400
500

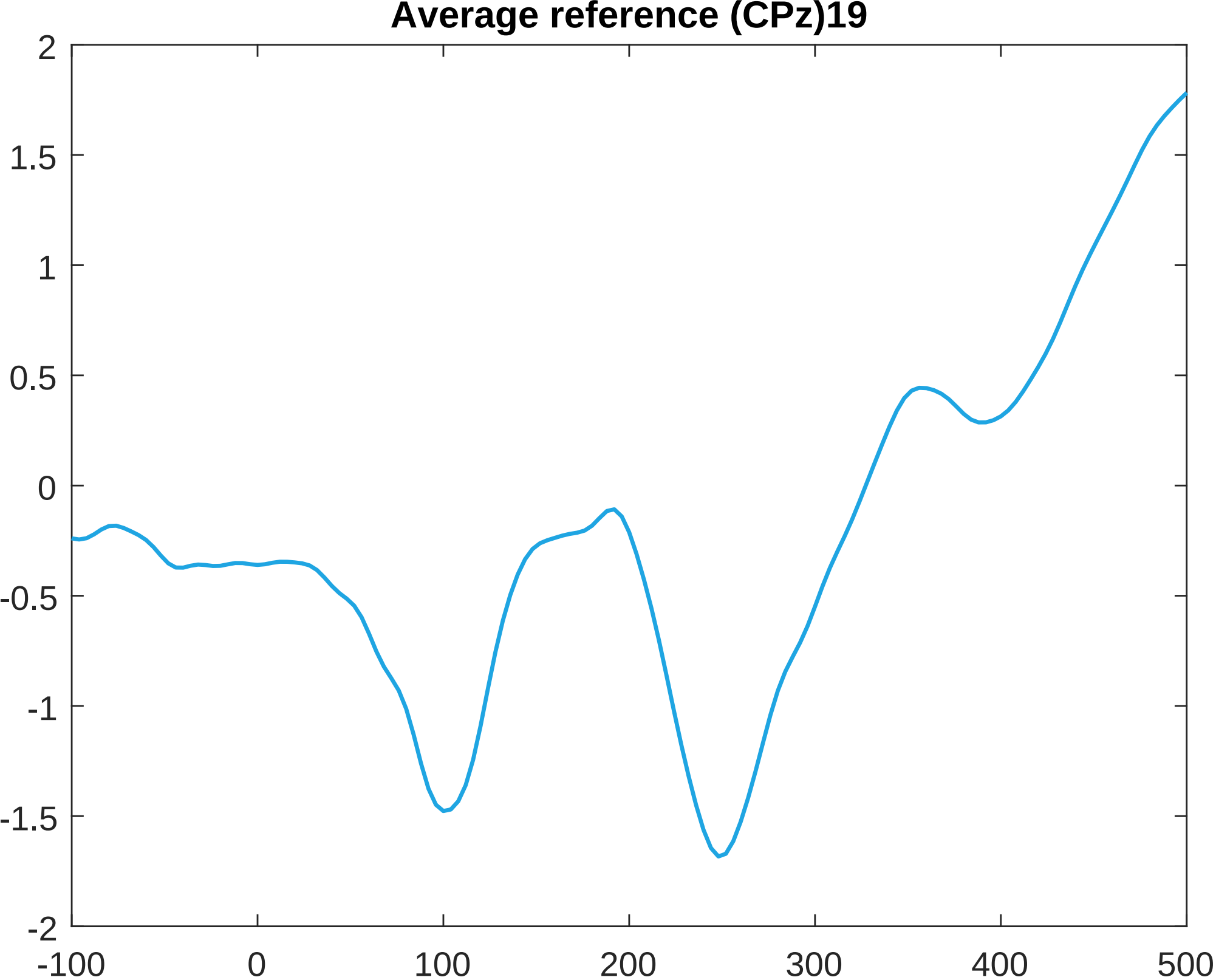
Average reference (CPz)19
2
1.5
1
0.5
0
-0.5
-1
-1.5
-2
-100
0
100
200
300
400
500

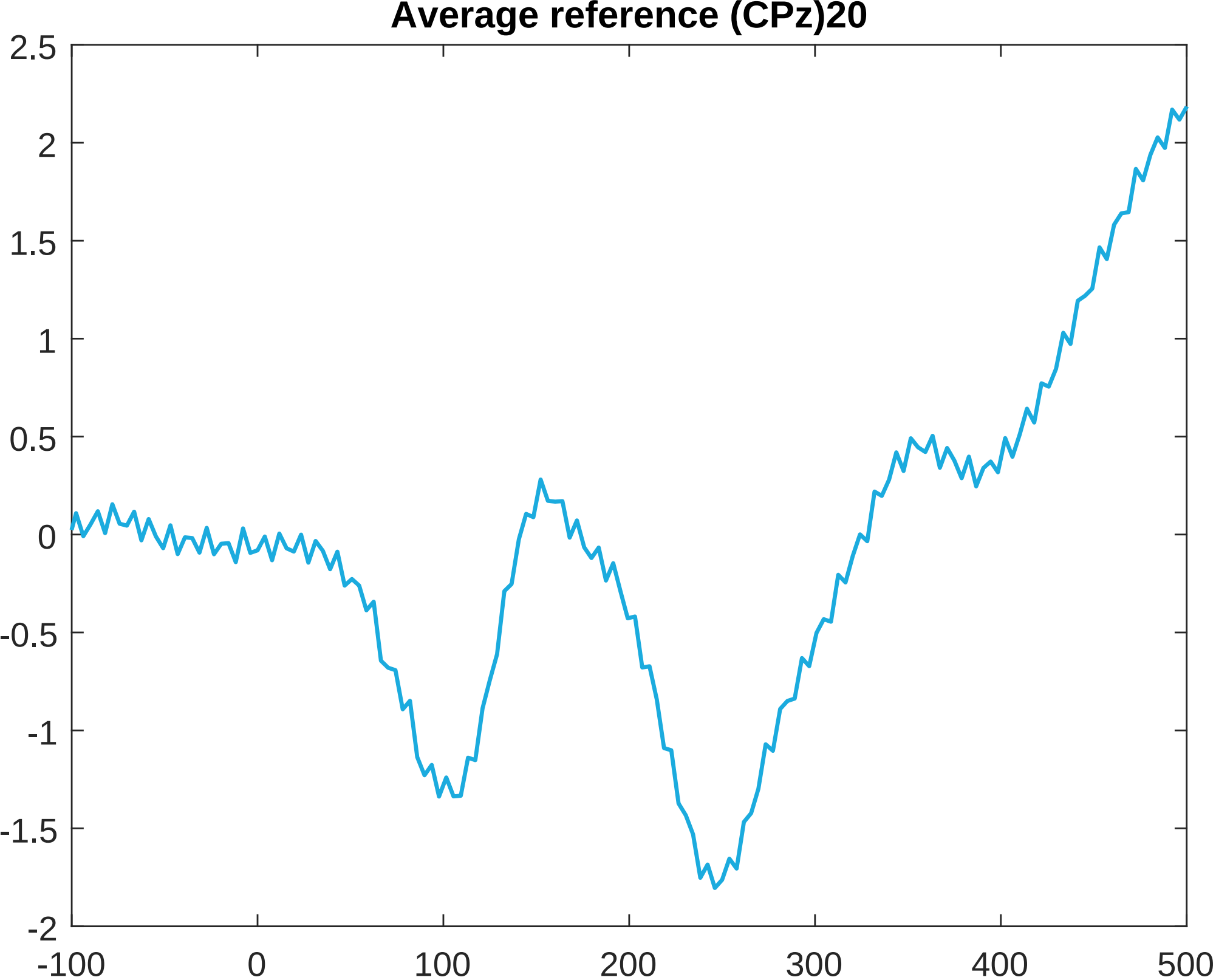
Average reference (CPz)20
2.5
2
1.5
1
0.5
0
-0.5
-1
-1.5
-2
-100
0
100
200
300
400
500

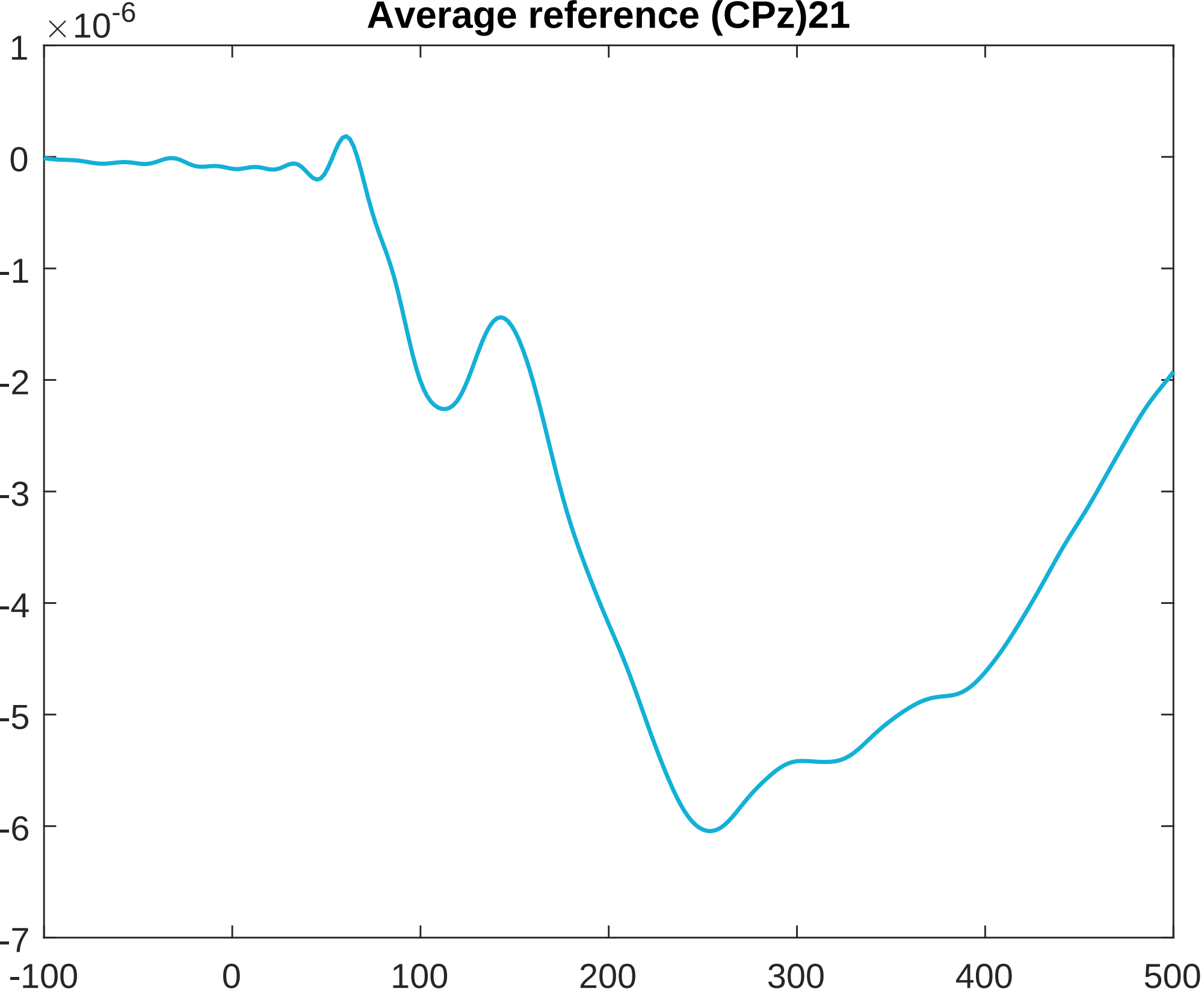
Average reference (CPz)21
×10-6
1
0
-1
-2
-3
-4
-5
-6
-7
-100
0
100
200
300
400
500

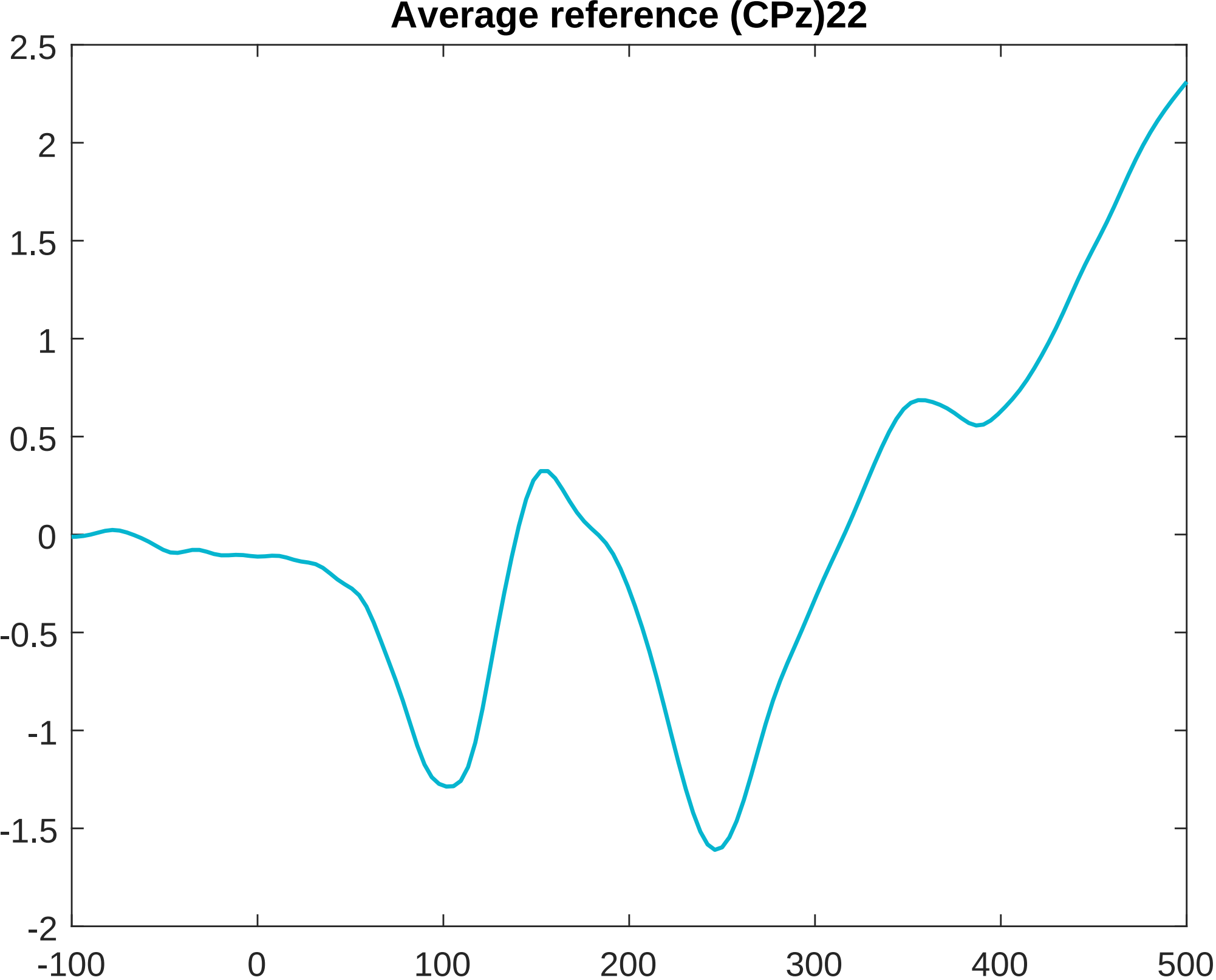
Average reference (CPz)22
2.5
2
1.5
1
0.5
0
-0.5
-1
-1.5
-2
-100
0
100
200
300
400
500

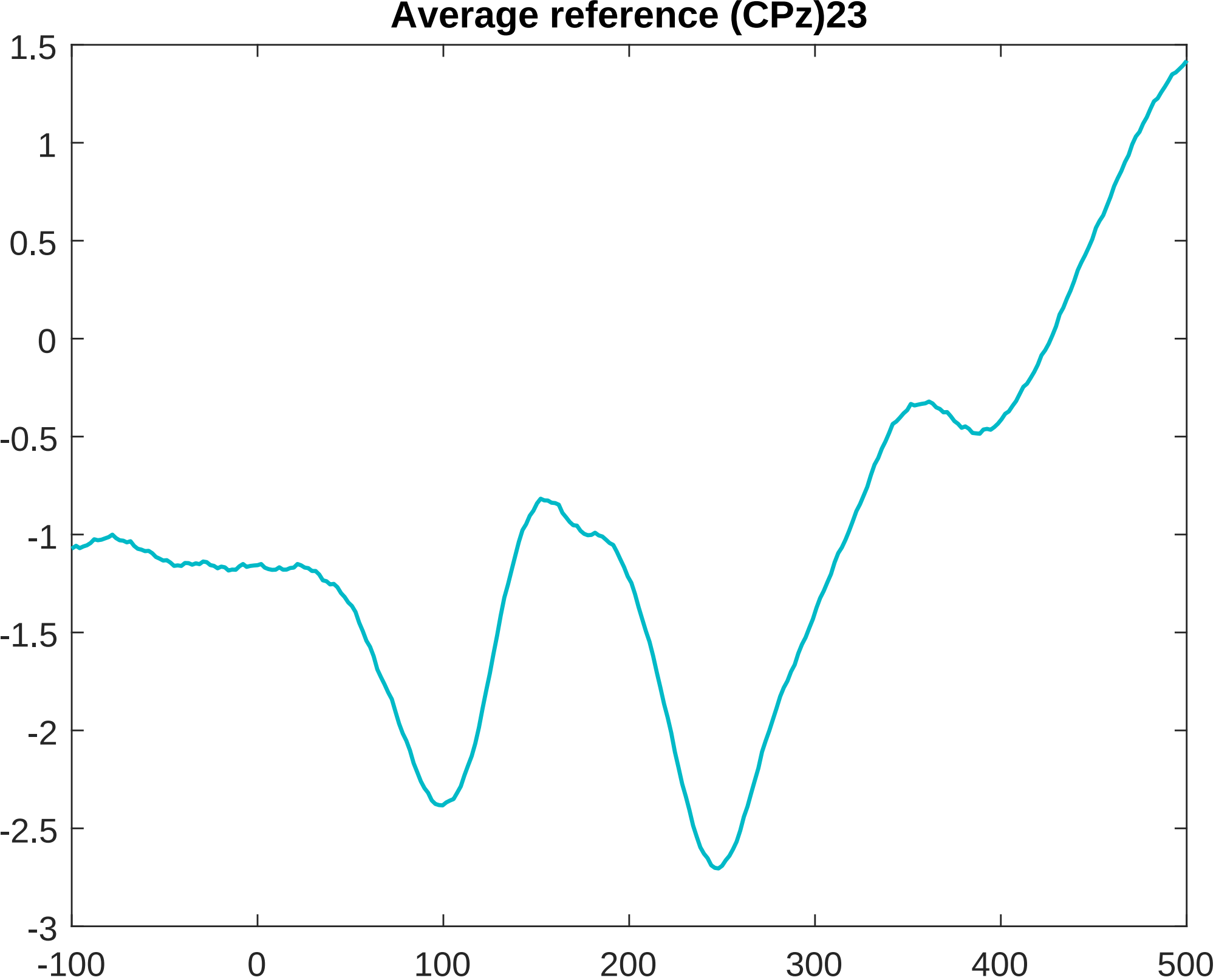
Average reference (CPz)23
1.5
1
0.5
0
-0.5
-1
-1.5
-2
-2.5
-3
-100
0
100
200
300
400
500

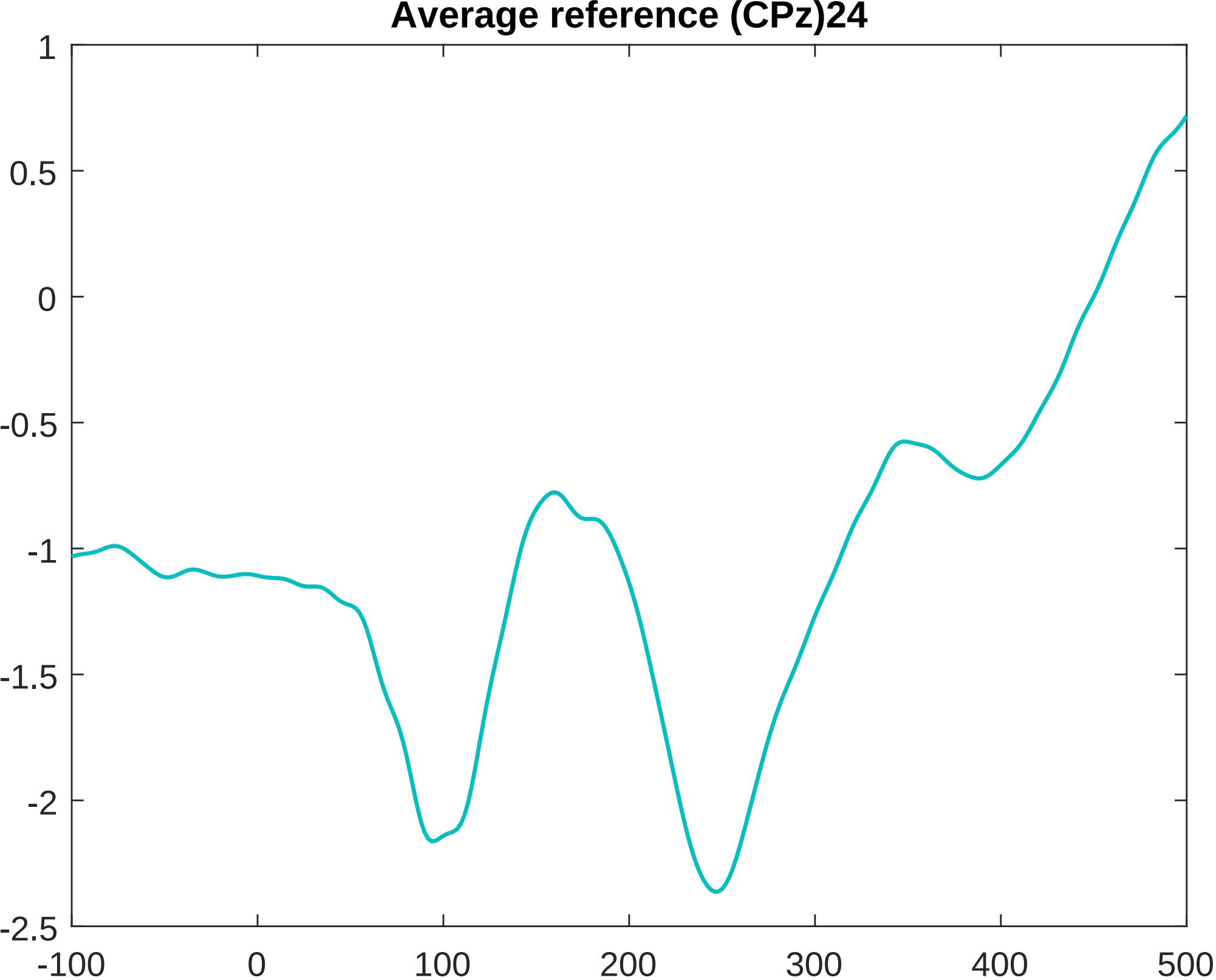
Average reference (CPz)24
1
0.5
0
-0.5
-1
-1.5
-2
-2.5
-100
0
100
200
300
400
500

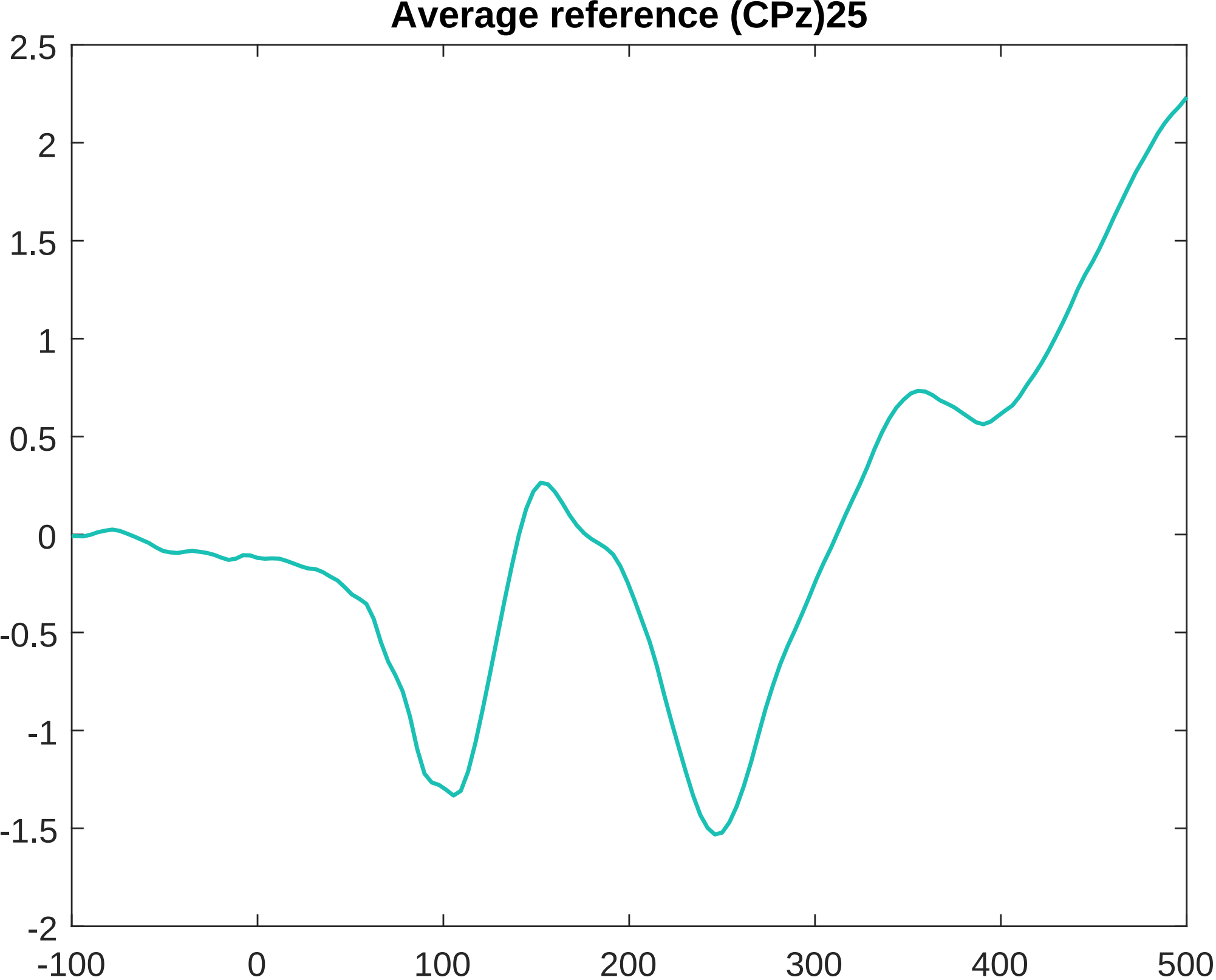
Average reference (CPz)25
2.5
2
1.5
1
0.5
0
-0.5
-1
-1.5
-2
-100
0
100
200
300
400
500

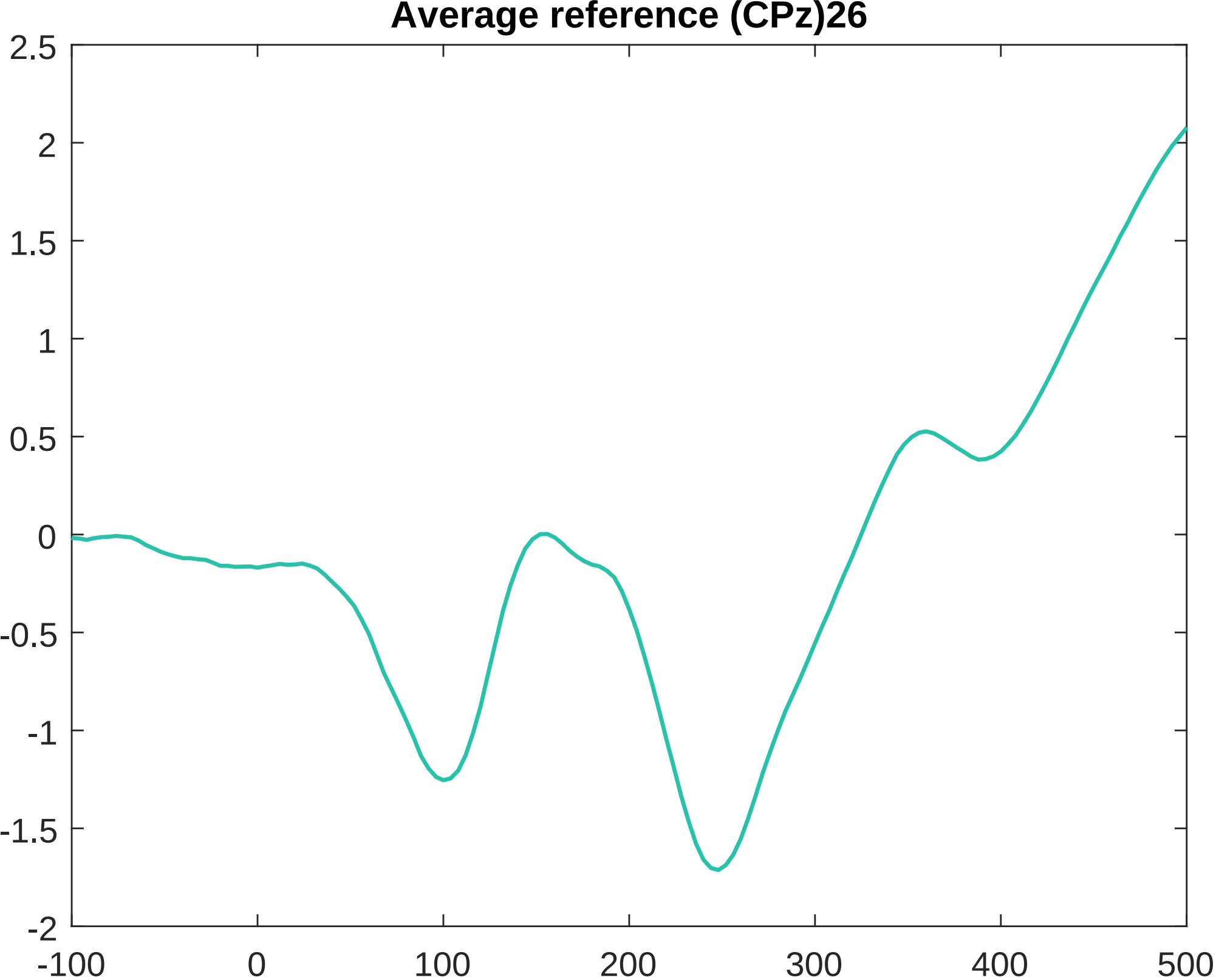
Average reference (CPz)26
2.5
2
1.5
1
0.5
0
-0.5
-1
-1.5
-2
-100
0
100
200
300
400
500

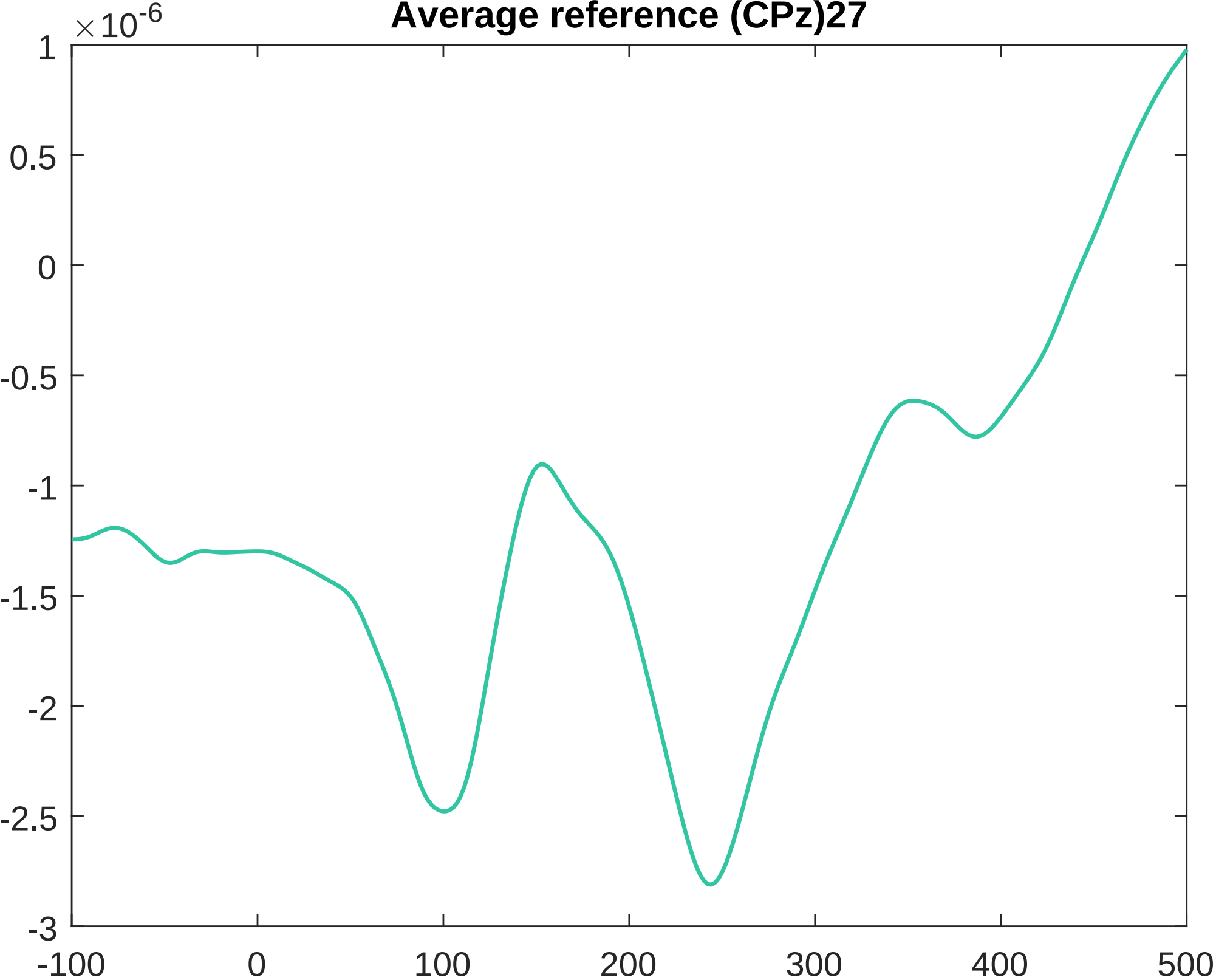
Average reference (CPz)27
×10^-6
1
0.5
0
-0.5
-1
-1.5
-2
-2.5
-3
-100
0
100
200
300
400
500

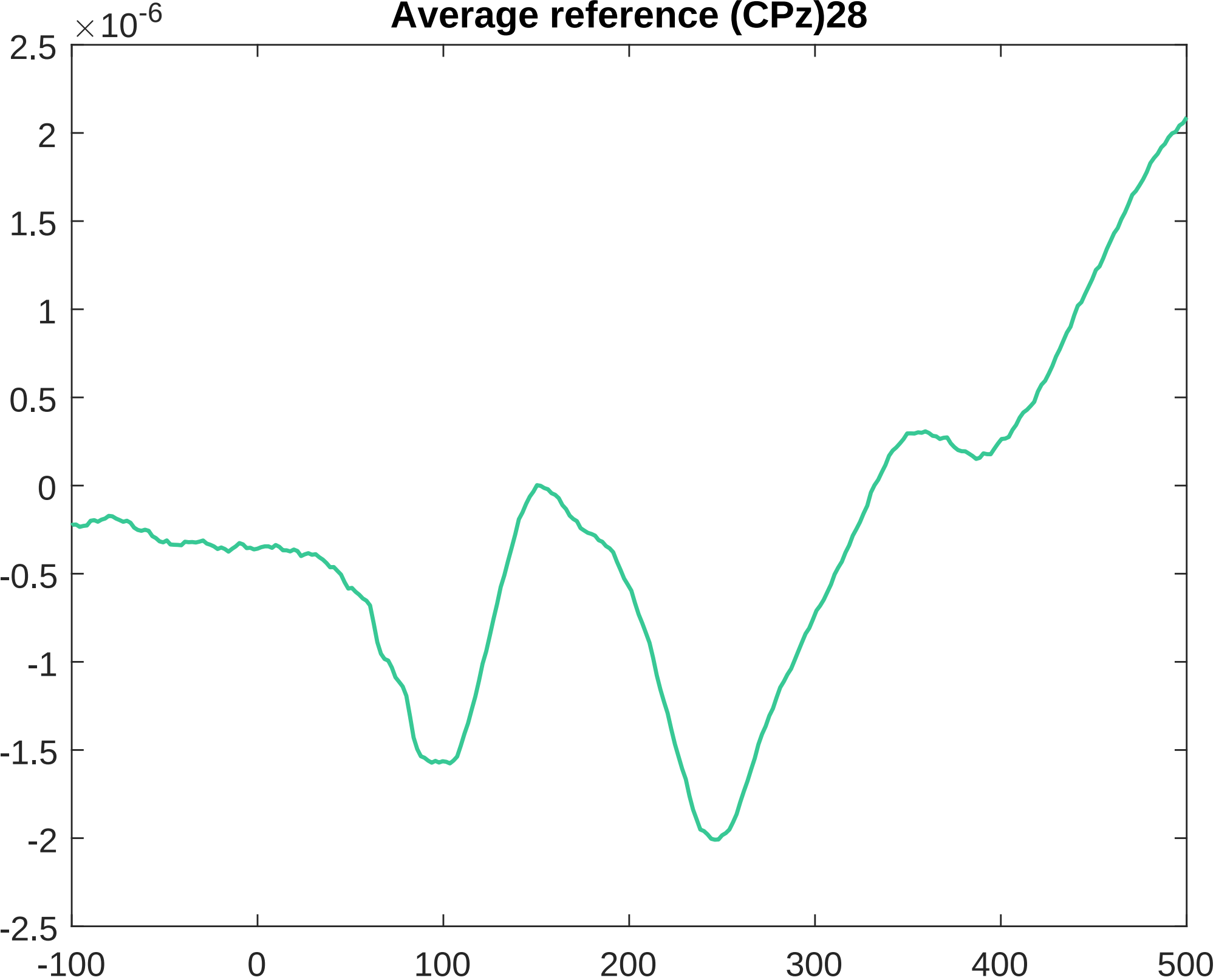
Average reference (CPz)28
×10^-6
2.5
2
1.5
1
0.5
0
-0.5
-1
-1.5
-2
-2.5
-100
0
100
200
300
400
500

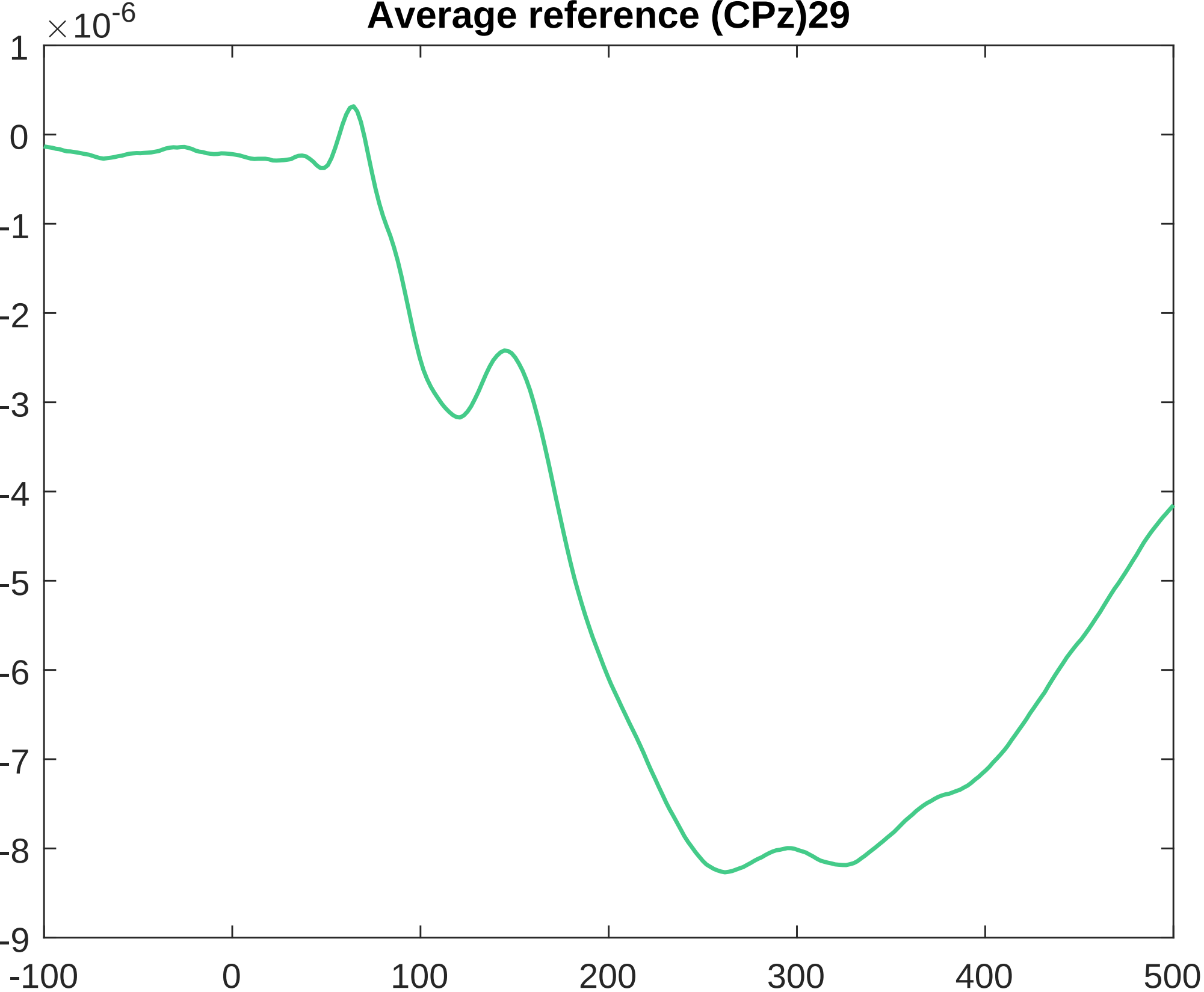
Average reference (CPz)29
×10-6
1
0
-1
-2
-3
-4
-5
-6
-7
-8
-9
-100
0
100
200
300
400
500

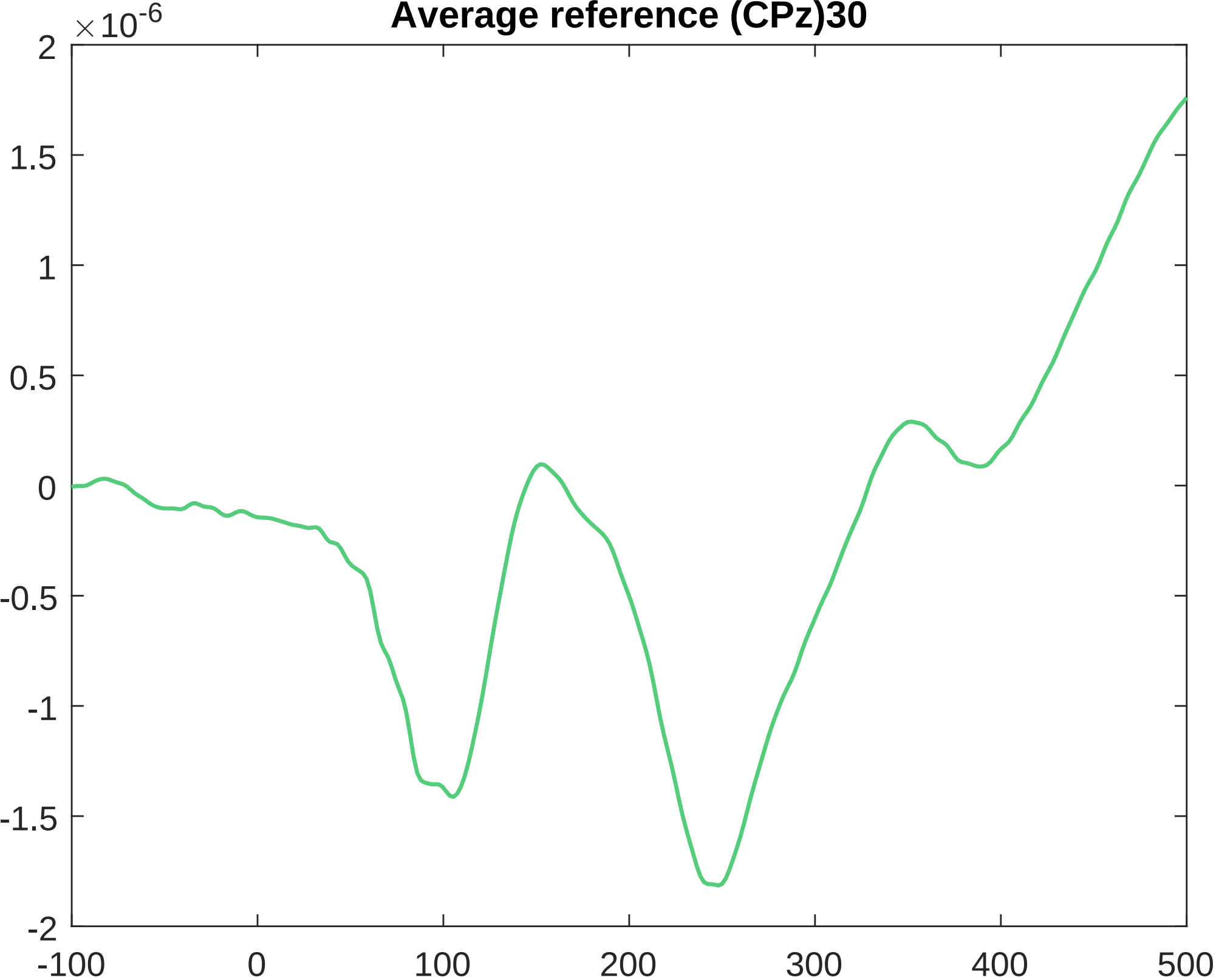
Average reference (CPz)30
×10^-6
2
1.5
1
0.5
0
-0.5
-1
-1.5
-2
-100
0
100
200
300
400
500

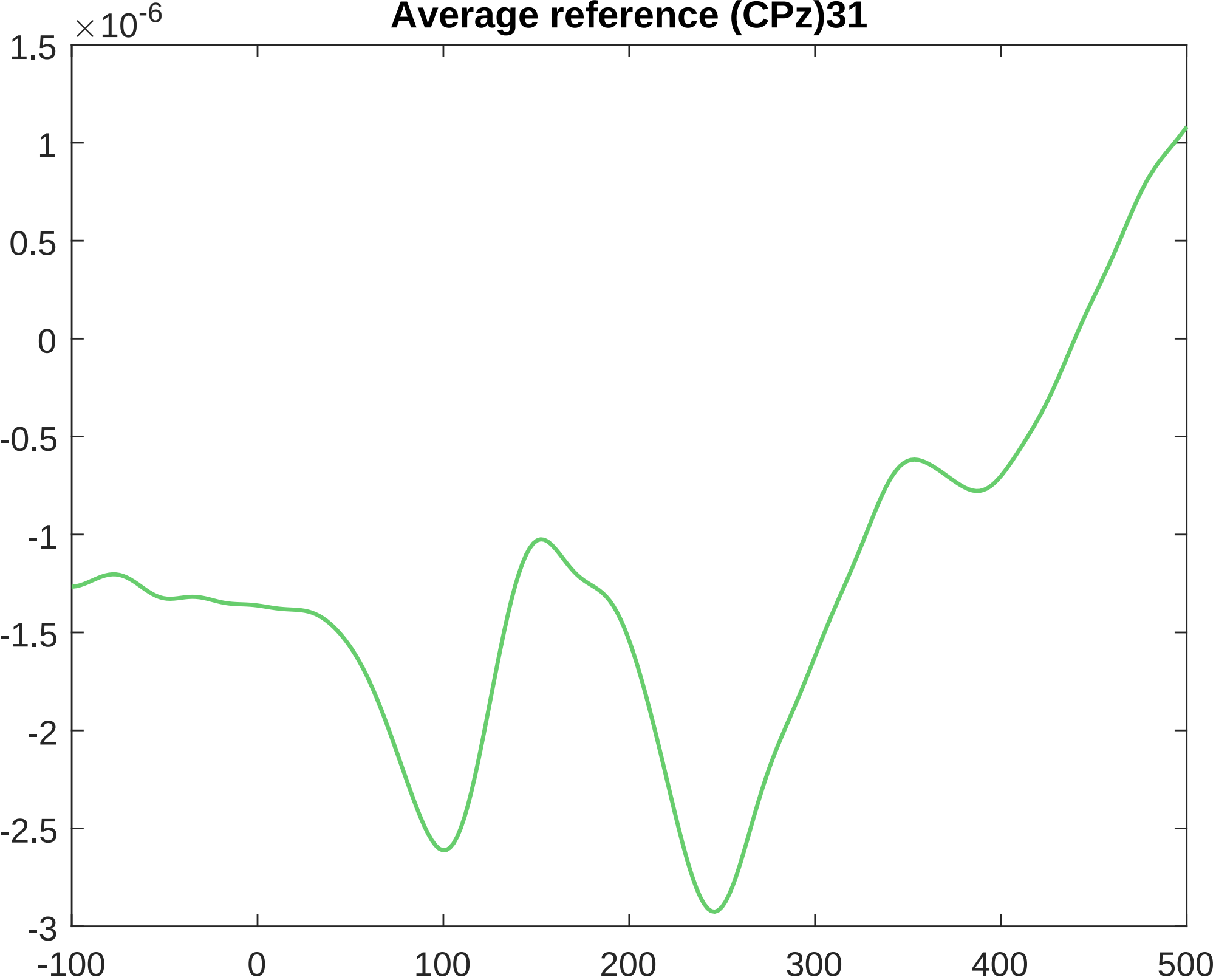
Average reference (CPz)31
×10^-6
1.5
1
0.5
0
-0.5
-1
-1.5
-2
-2.5
-3
-100
0
100
200
300
400
500

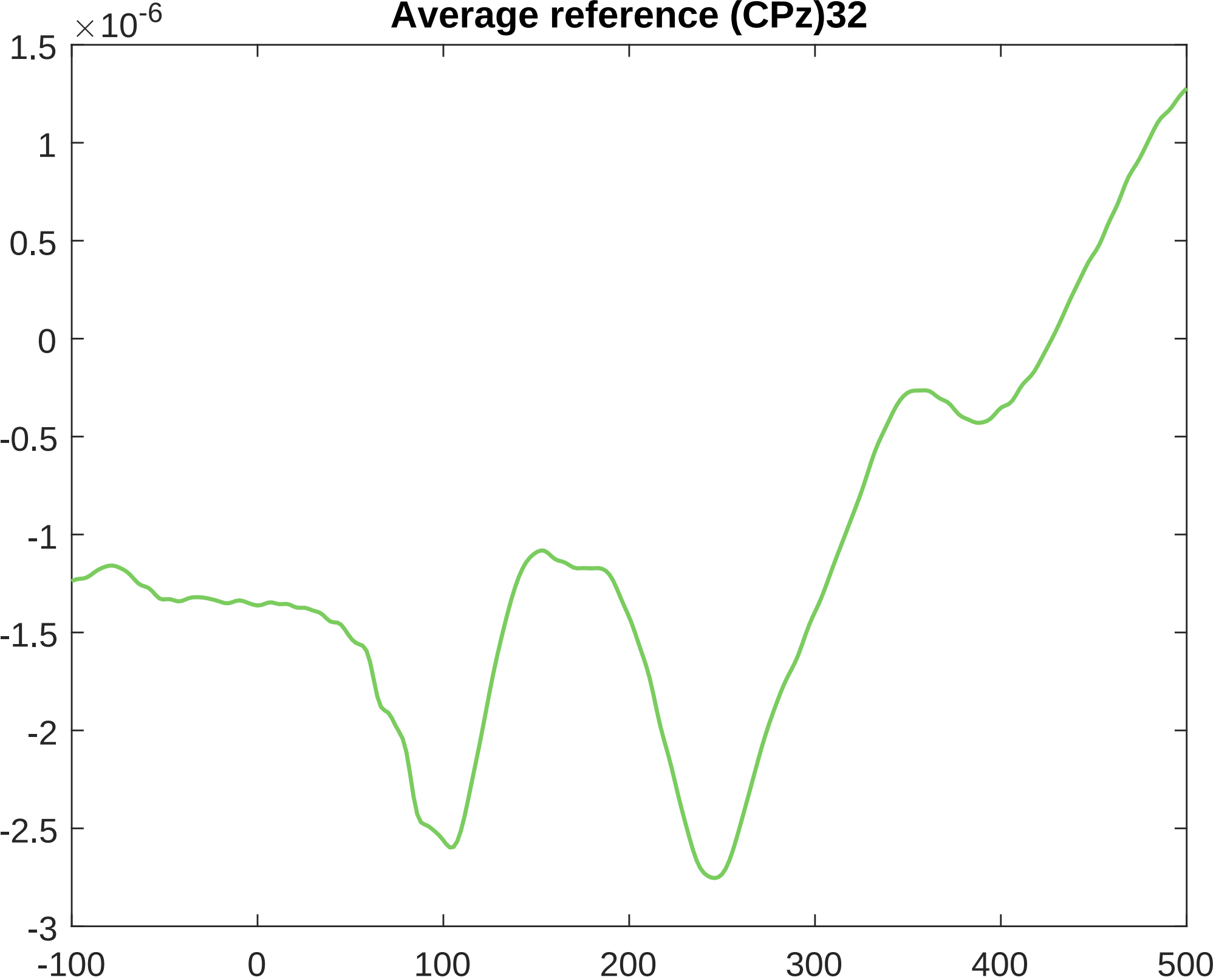
Average reference (CPz)32
×10^-6
1.5
1
0.5
0
-0.5
-1
-1.5
-2
-2.5
-3
-100
0
100
200
300
400
500

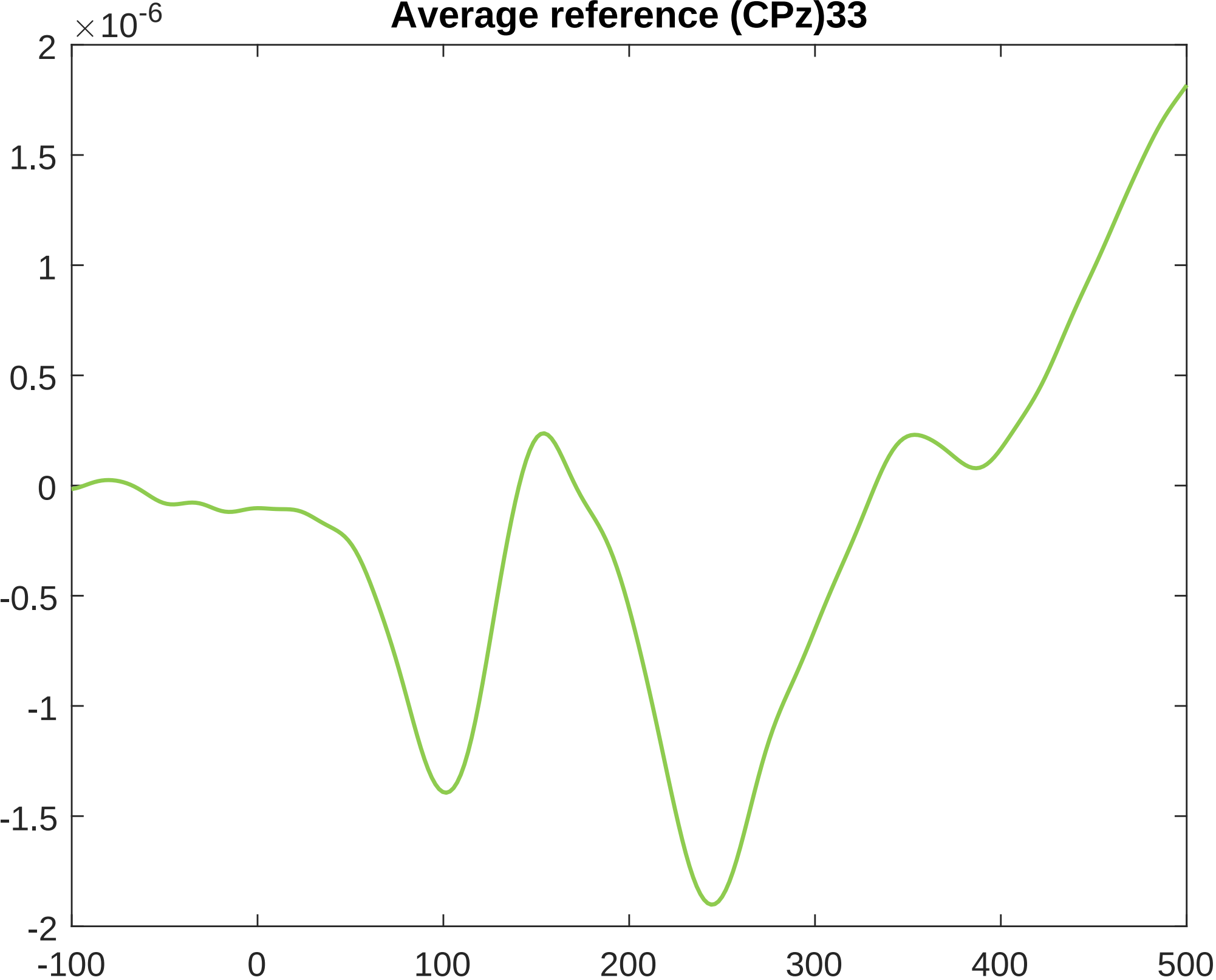
Average reference (CPz)33
×10^-6
2
1.5
1
0.5
0
-0.5
-1
-1.5
-2
-100
0
100
200
300
400
500

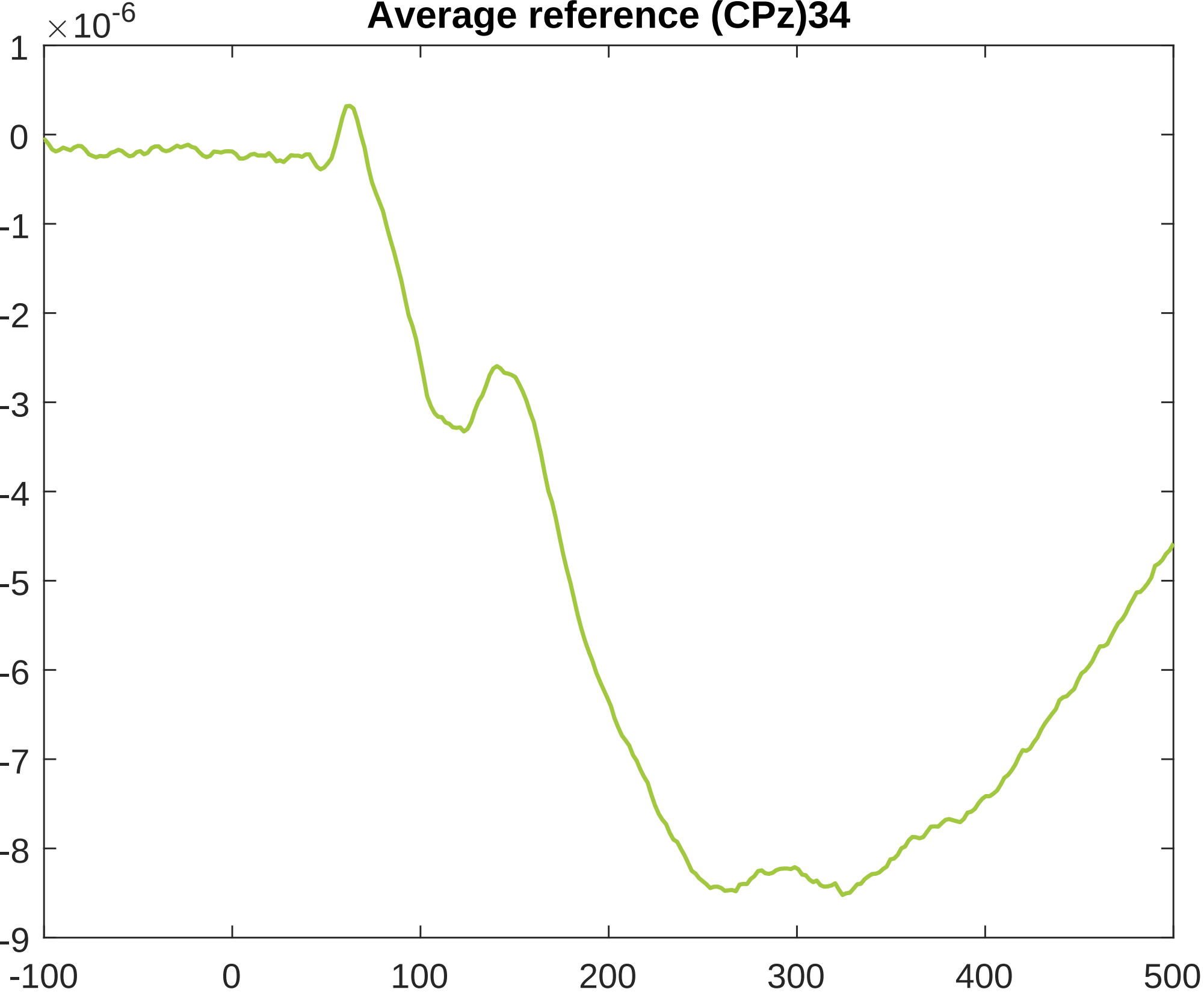
Average reference (CPz)34
×10-6
1
0
-1
-2
-3
-4
-5
-6
-7
-8
-9
-100
0
100
200
300
400
500

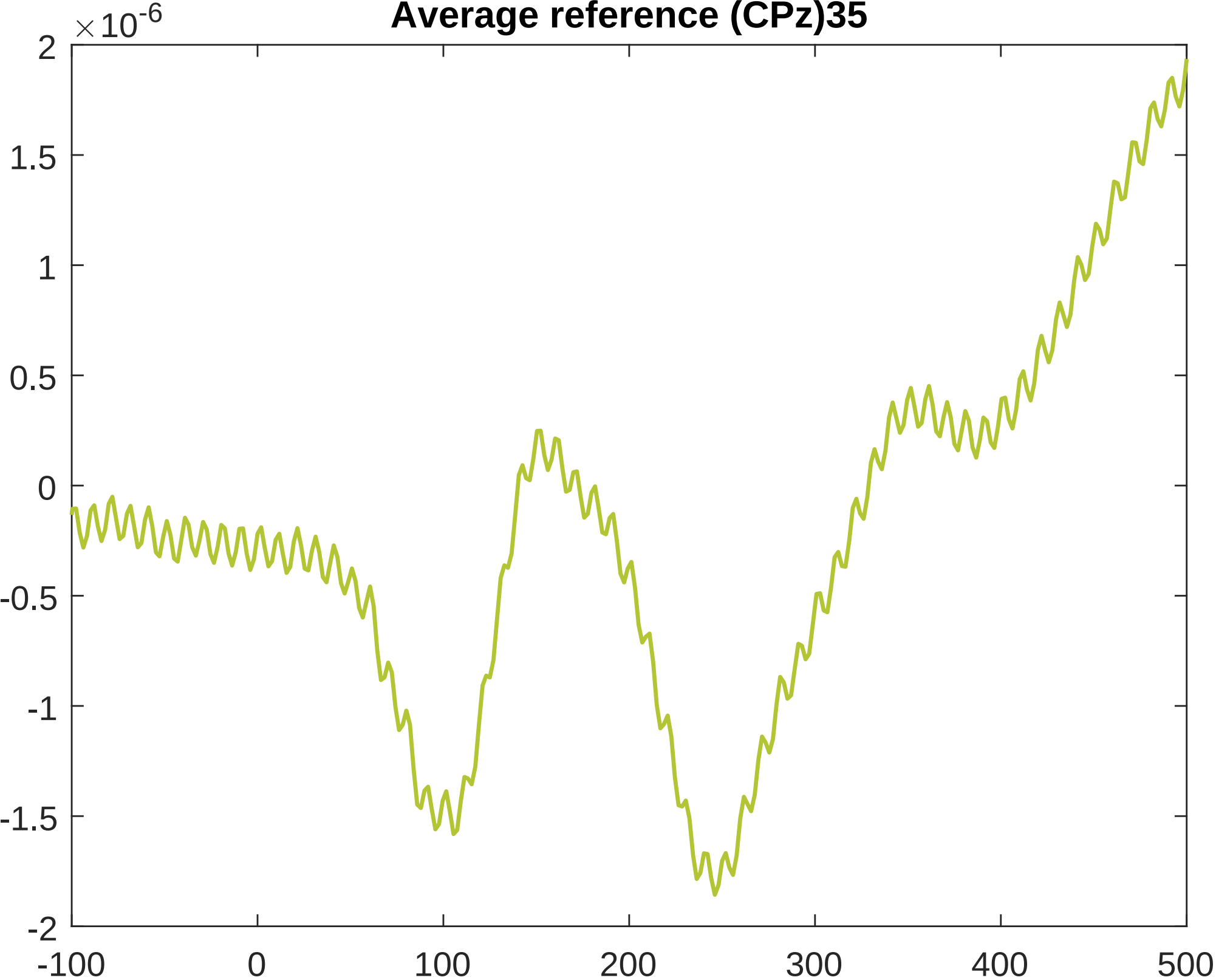
Average reference (CPz)35
×10-6
2
1.5
1
0.5
0
-0.5
-1
-1.5
-2
-100
0
100
200
300
400
500

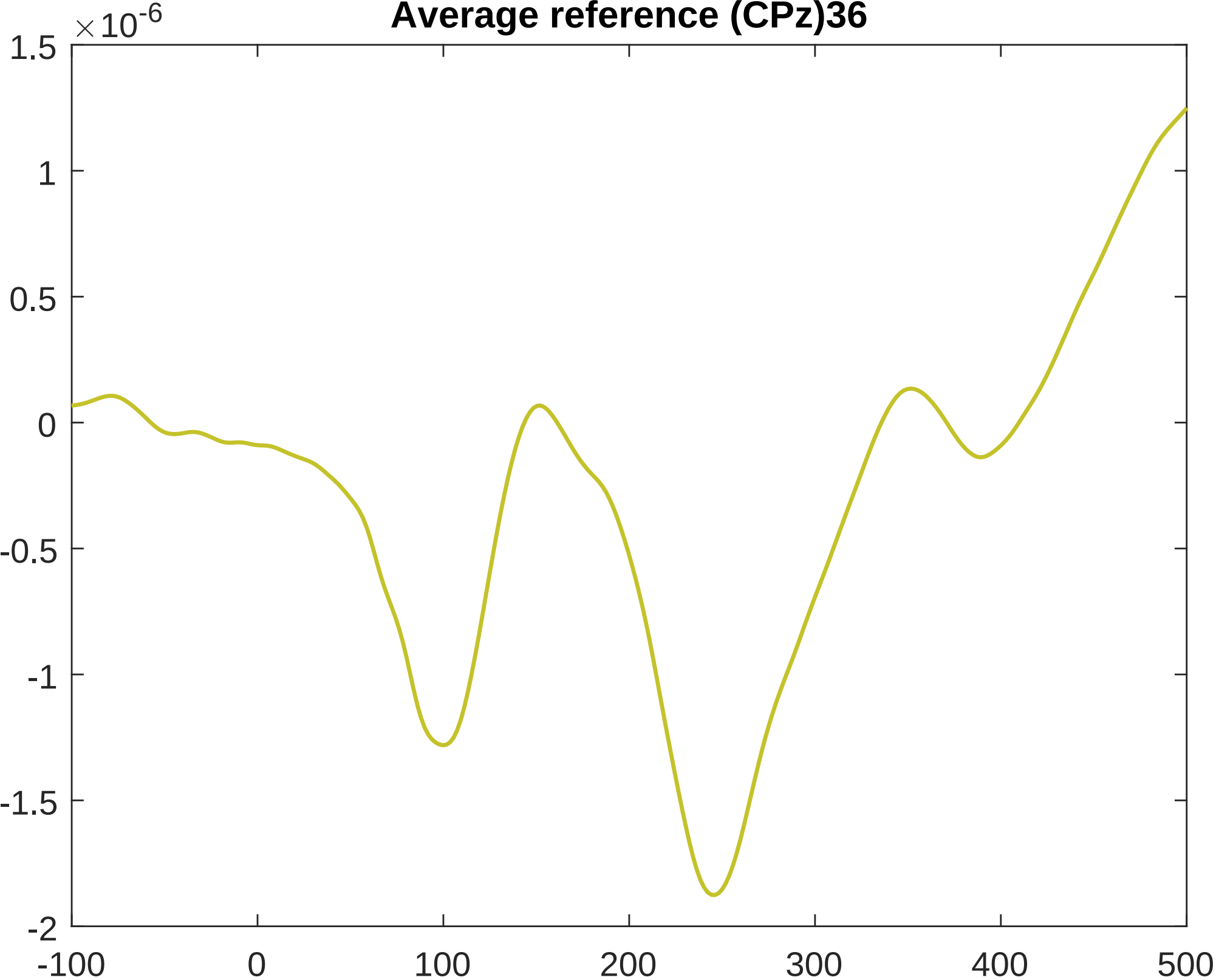
Average reference (CPz)36
×10^-6
1.5
1
0.5
0
-0.5
-1
-1.5
-2
-100
0
100
200
300
400
500

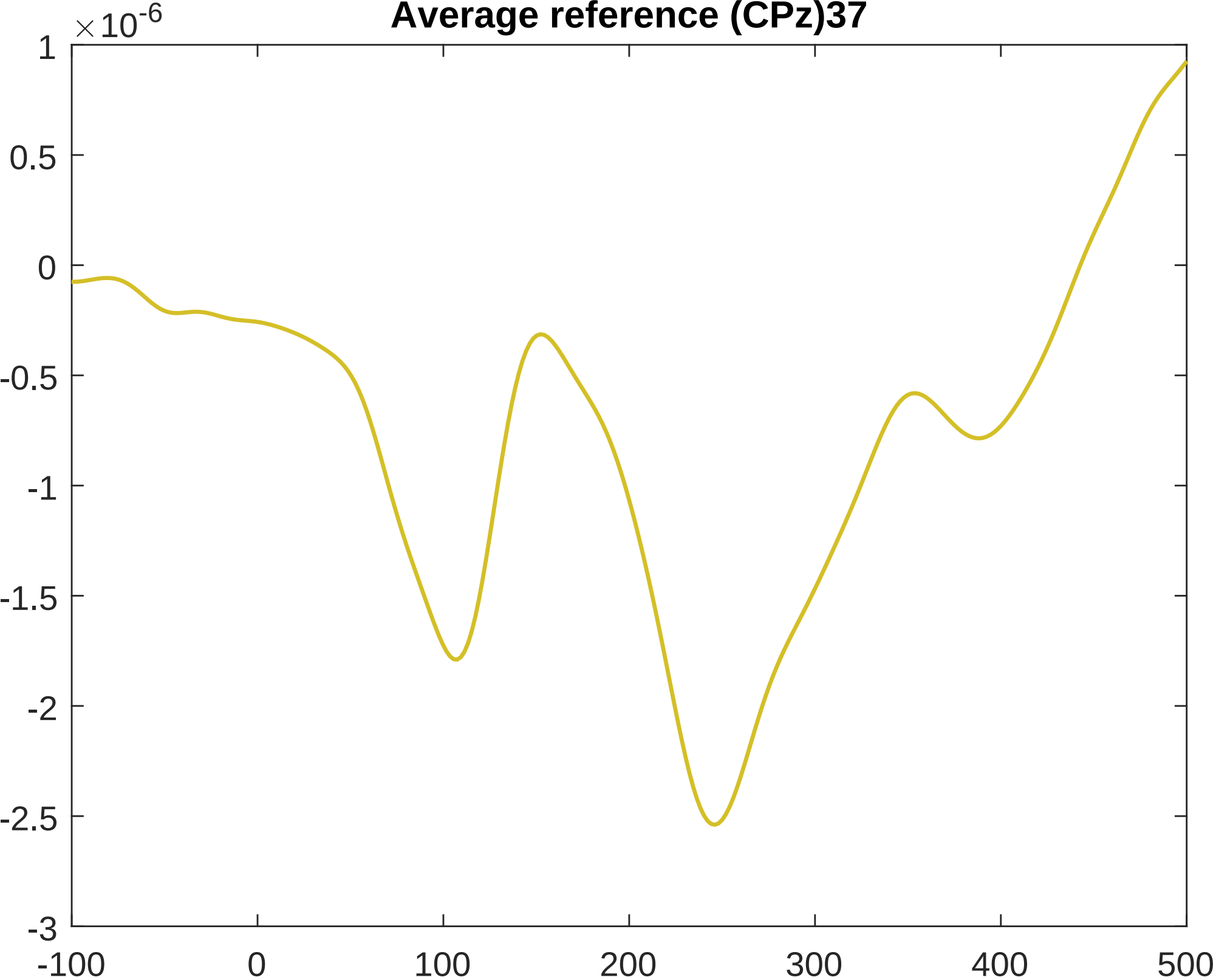
Average reference (CPz)37
×10^-6
1
0.5
0
-0.5
-1
-1.5
-2
-2.5
-3
-100
0
100
200
300
400
500

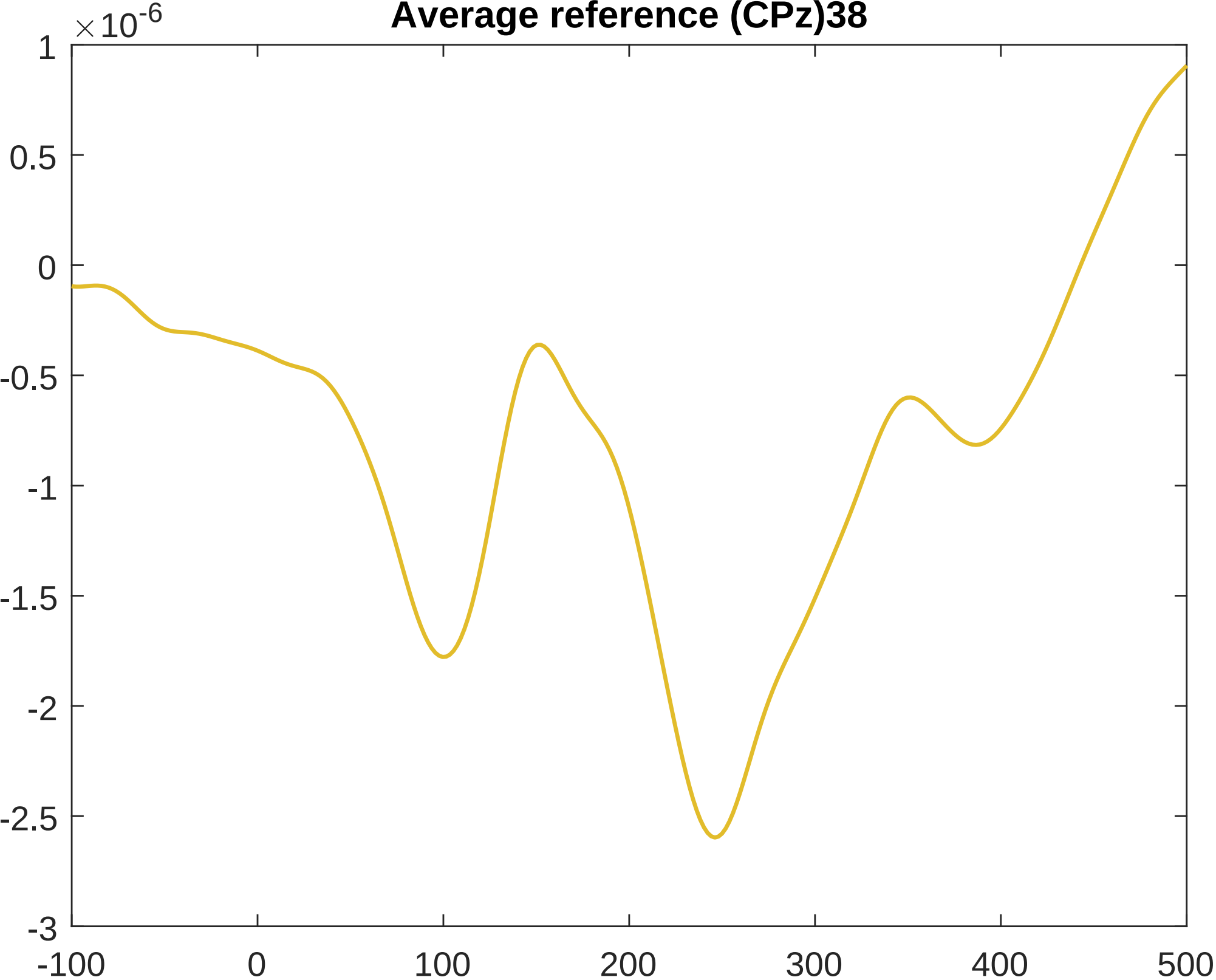
Average reference (CPz)38
×10^-6
1
0.5
0
-0.5
-1
-1.5
-2
-2.5
-3
-100
0
100
200
300
400
500

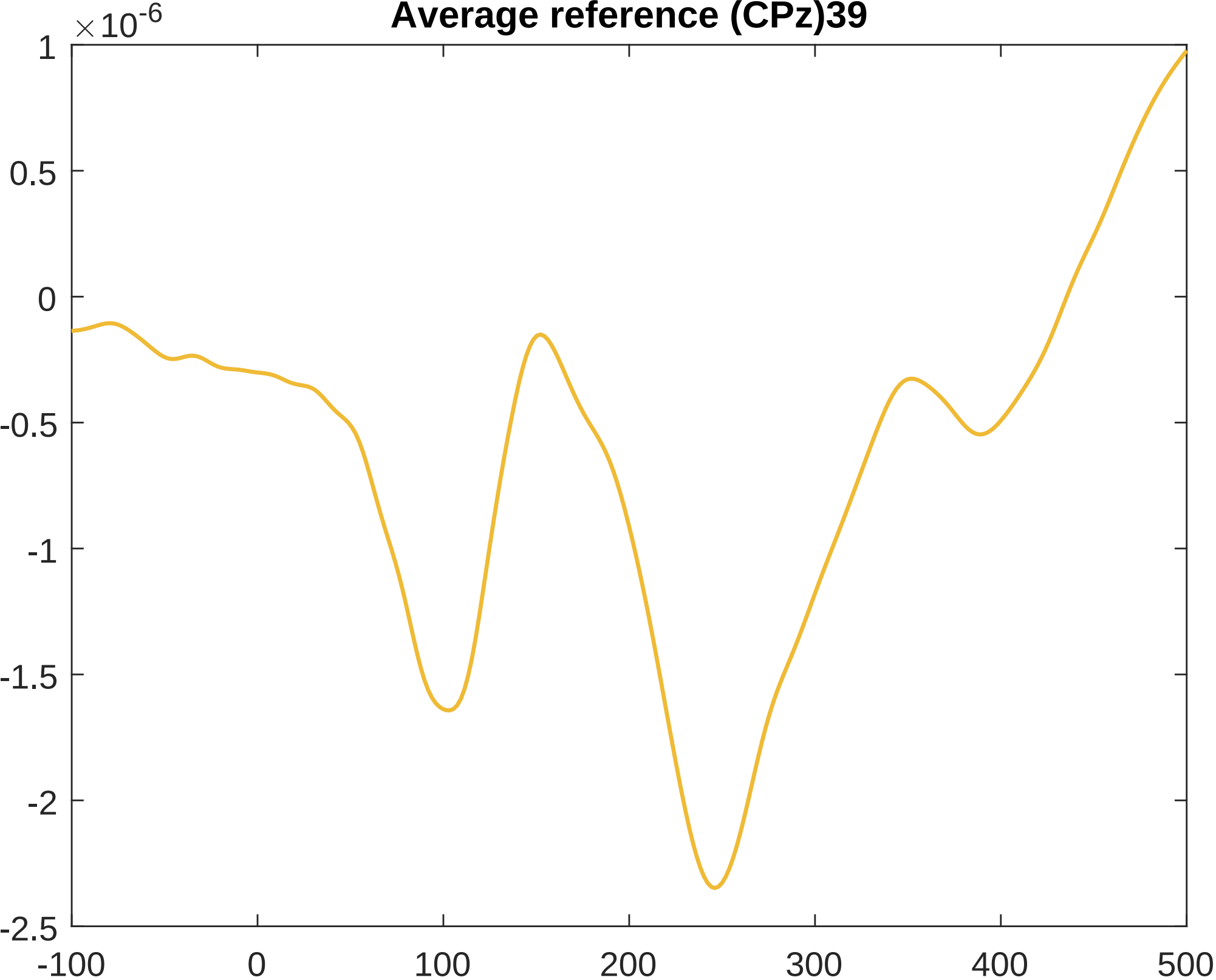
Average reference (CPz)39
×10^-6
1
0.5
0
-0.5
-1
-1.5
-2
-2.5
-100
0
100
200
300
400
500

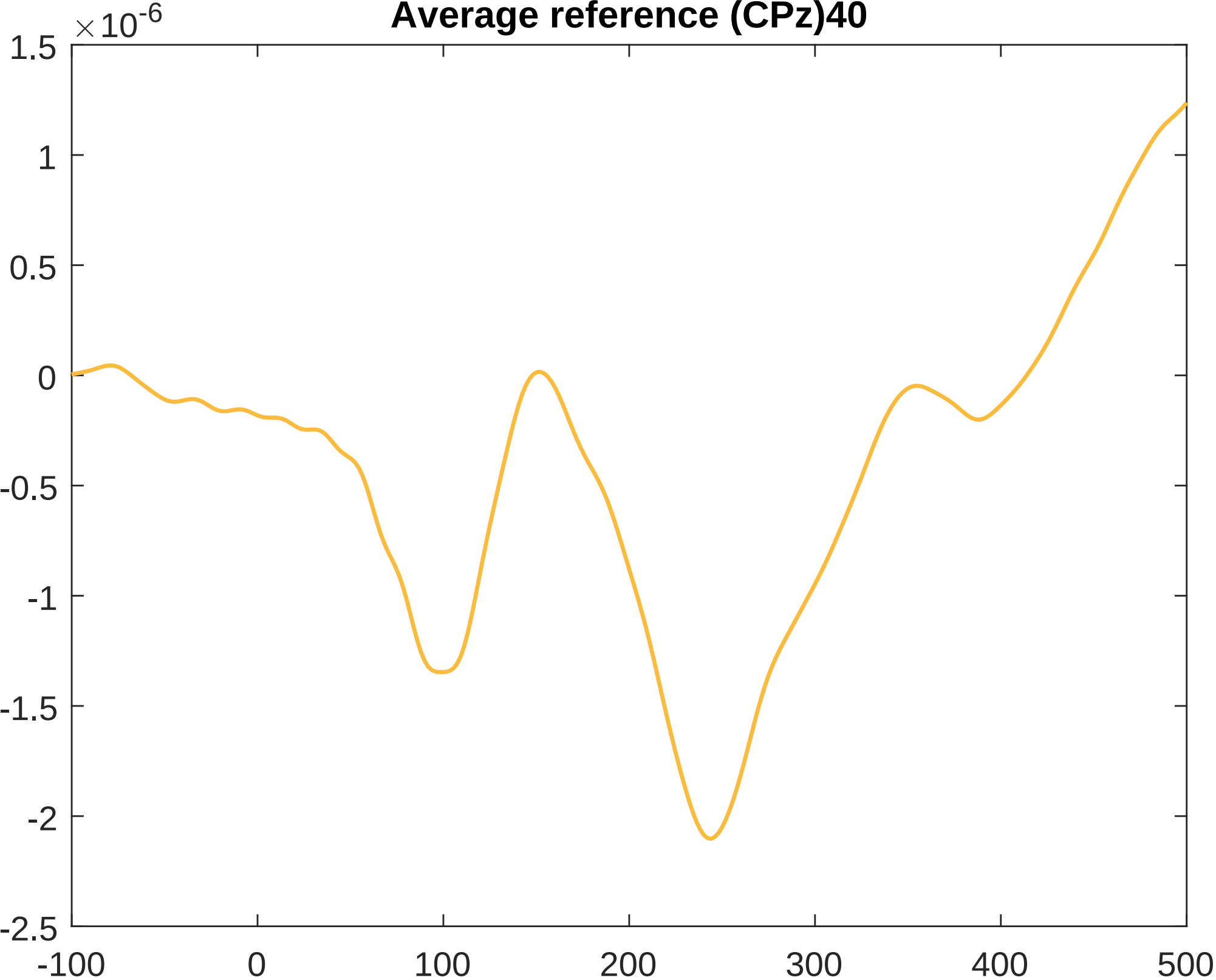
Average reference (CPz)40
×10^-6
1.5
1
0.5
0
-0.5
-1
-1.5
-2
-2.5
-100
0
100
200
300
400
500

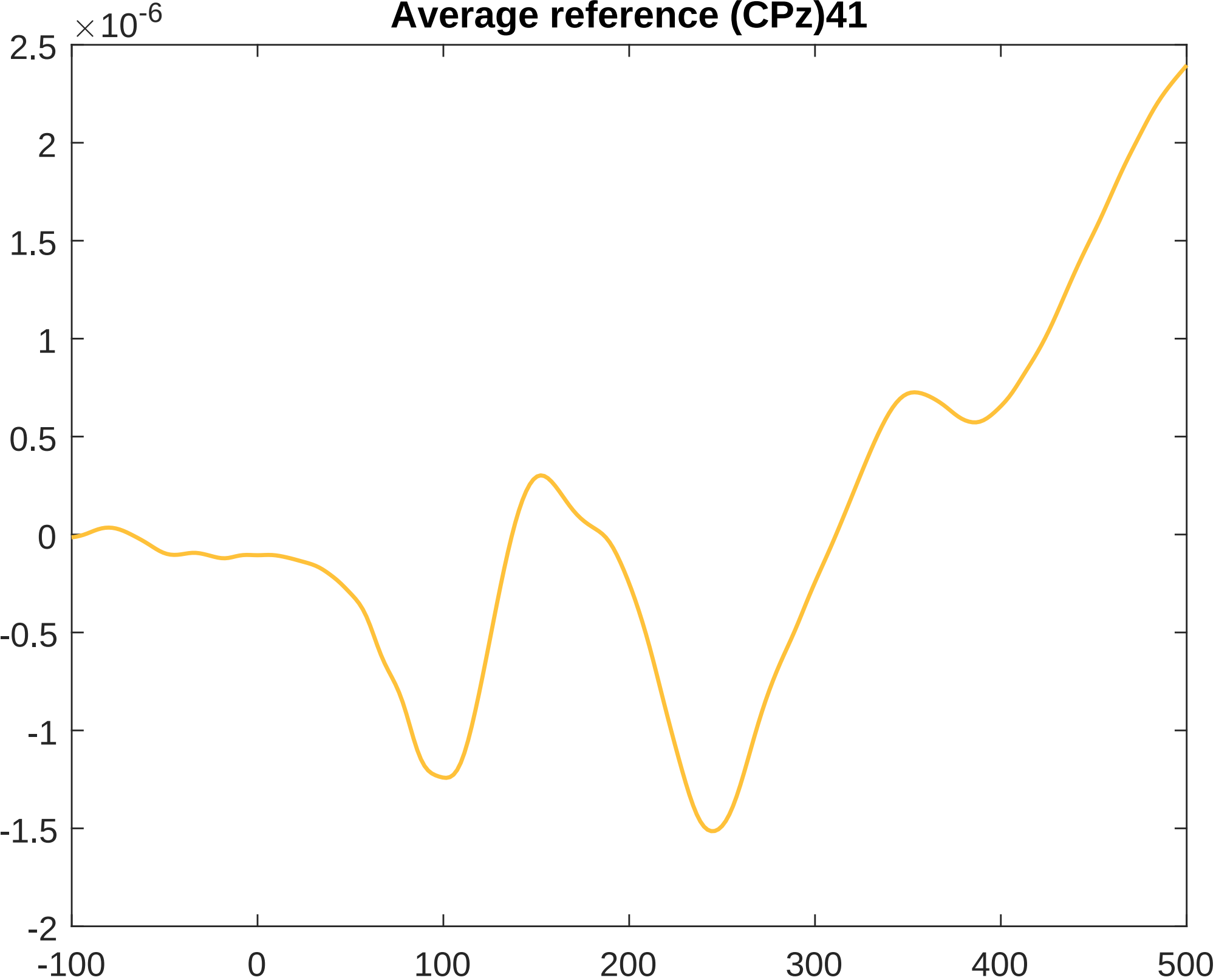
Average reference (CPz)41
×10^-6
2.5
2
1.5
1
0.5
0
-0.5
-1
-1.5
-2
-100
0
100
200
300
400
500

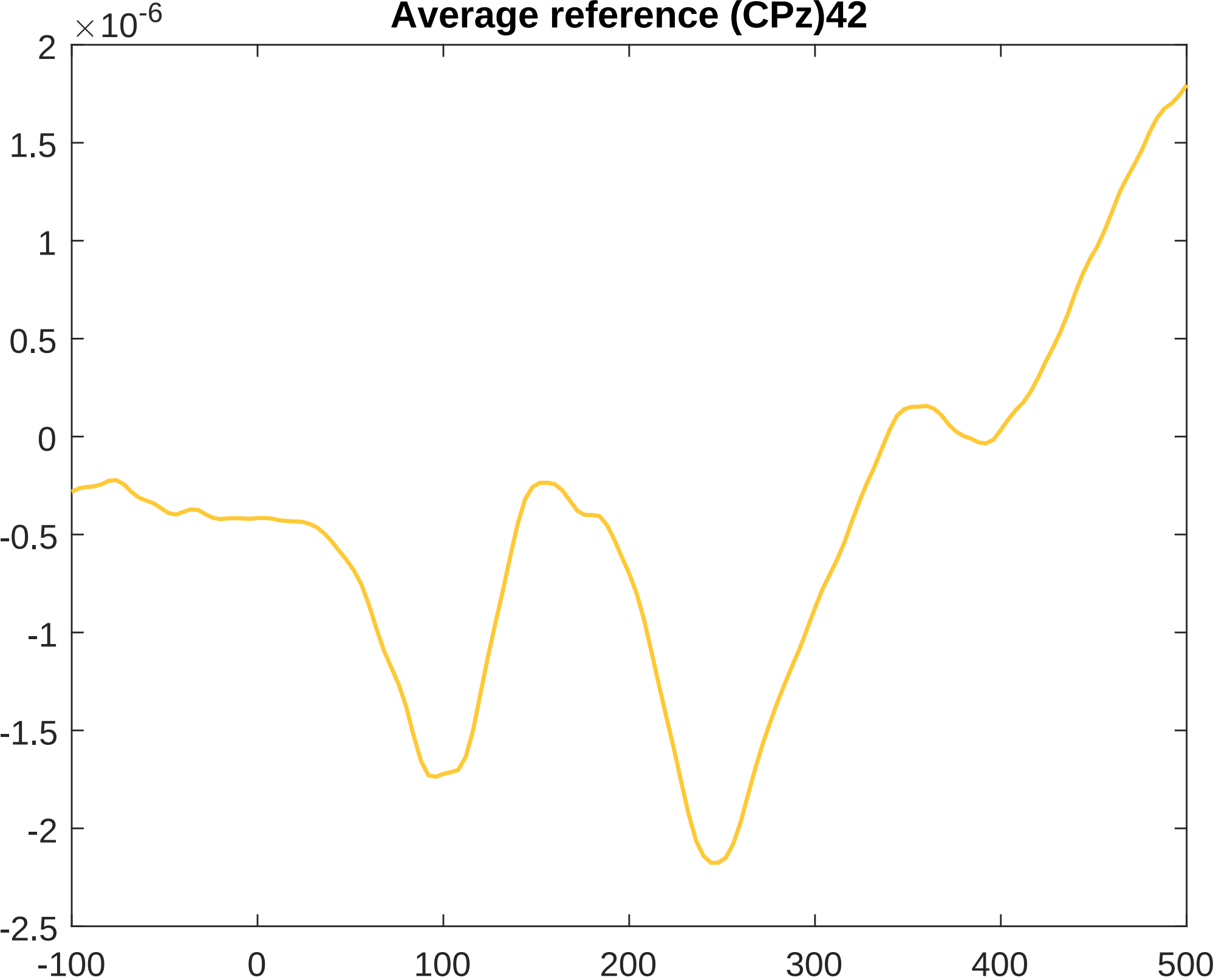
Average reference (CPz)42
×10^-6
2
1.5
1
0.5
0
-0.5
-1
-1.5
-2
-2.5
-100
0
100
200
300
400
500

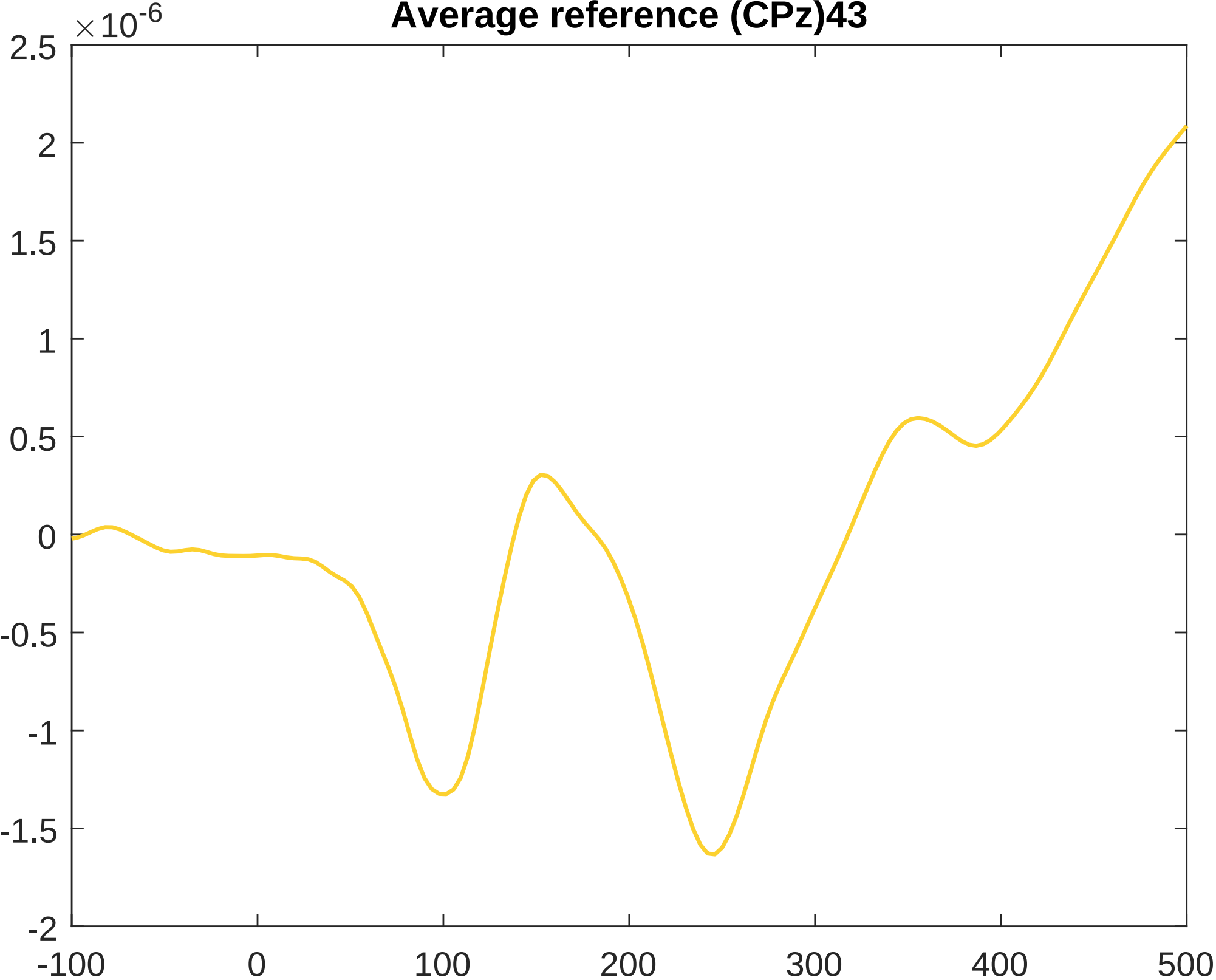
Average reference (CPz)43
×10^-6
2.5
2
1.5
1
0.5
0
-0.5
-1
-1.5
-2
-100
0
100
200
300
400
500

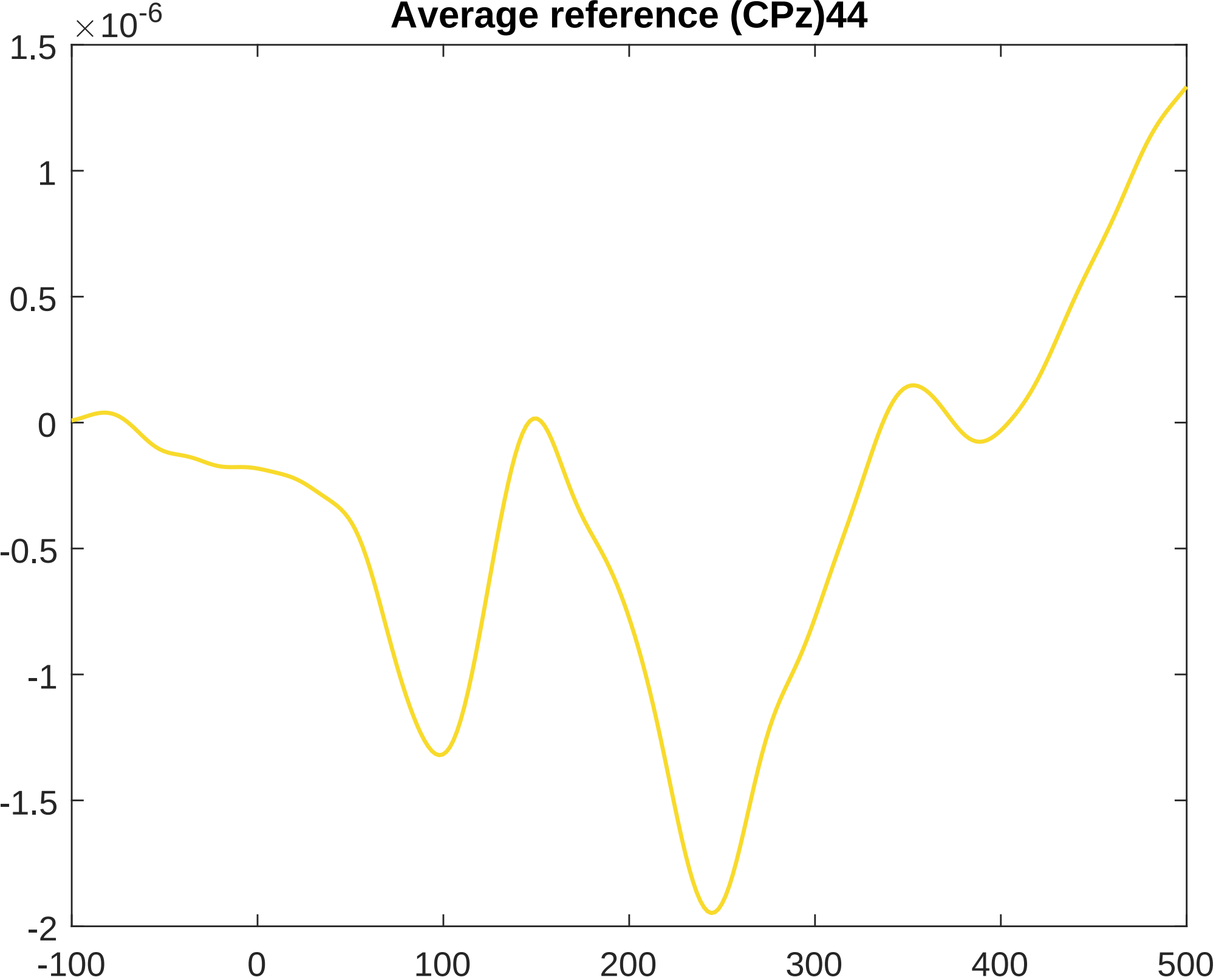
Average reference (CPz)44
×10^-6
1.5
1
0.5
0
-0.5
-1
-1.5
-2
-100
0
100
200
300
400
500

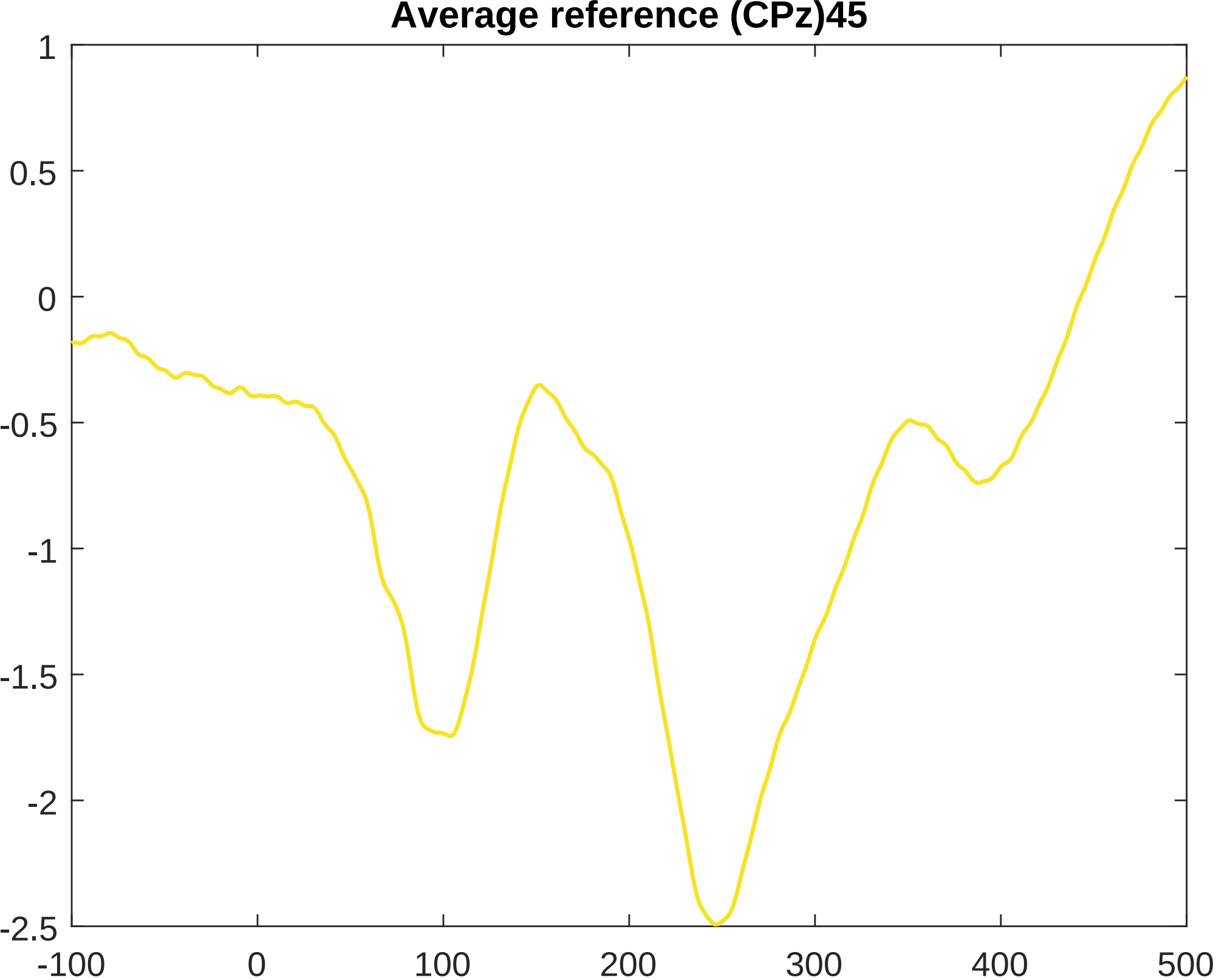
Average reference (CPz)45
1
0.5
0
-0.5
-1
-1.5
-2
-2.5
-100
0
100
200
300
400
500

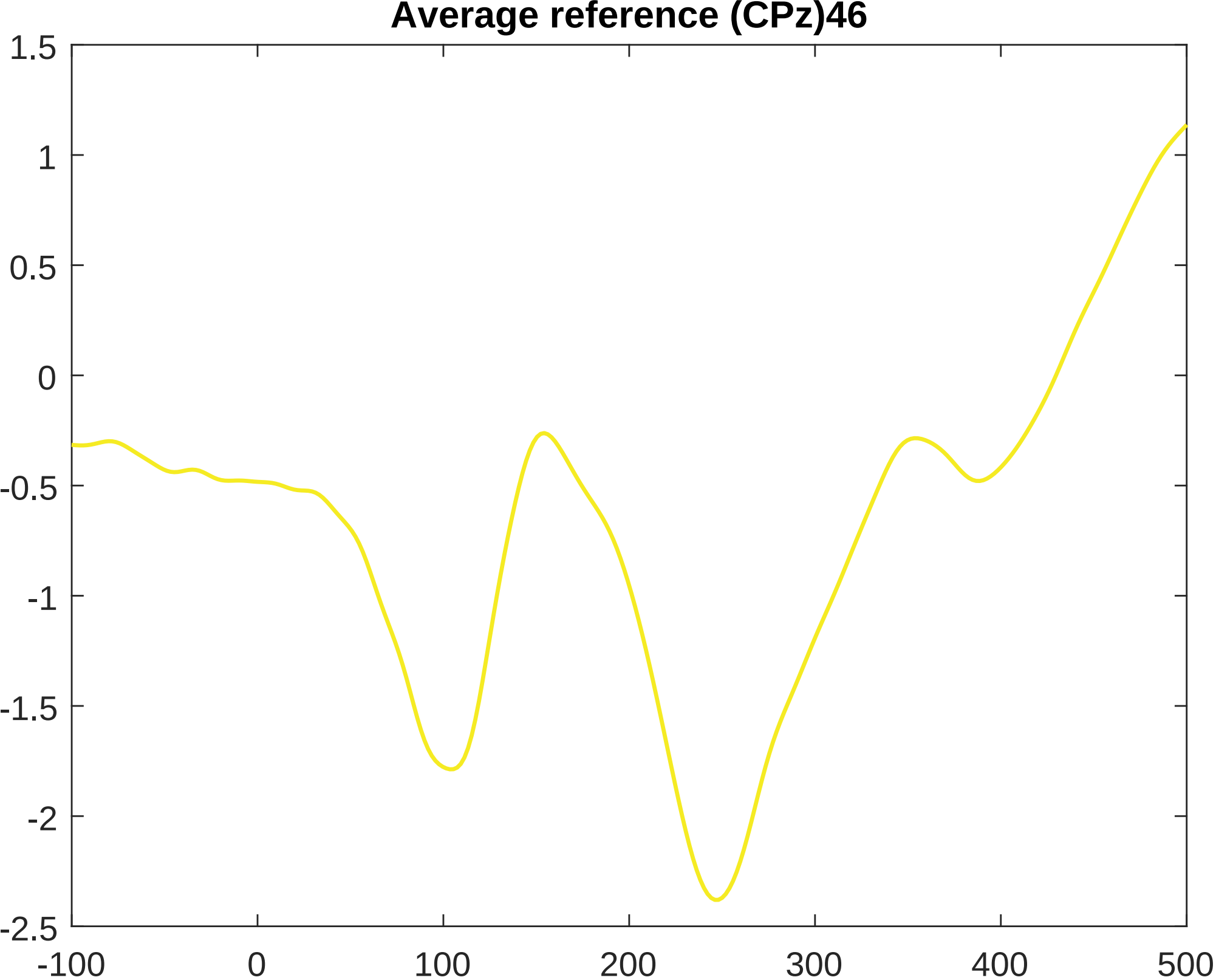
Average reference (CPz)46
1.5
1
0.5
0
-0.5
-1
-1.5
-2
-2.5
-100
0
100
200
300
400
500

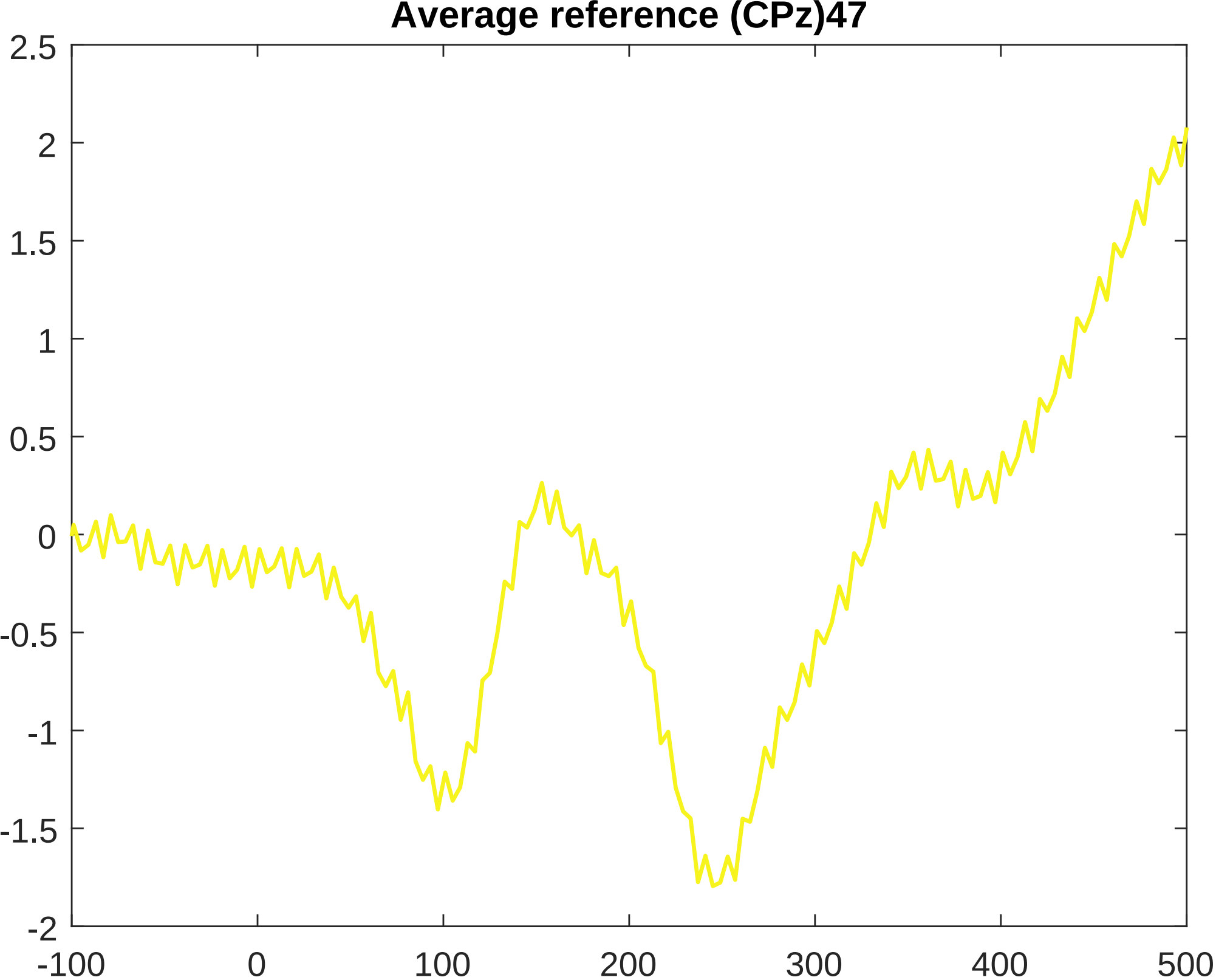
Average reference (CPz)47
2.5
2
1.5
1
0.5
0
-0.5
-1
-1.5
-2
-100
0
100
200
300
400
500

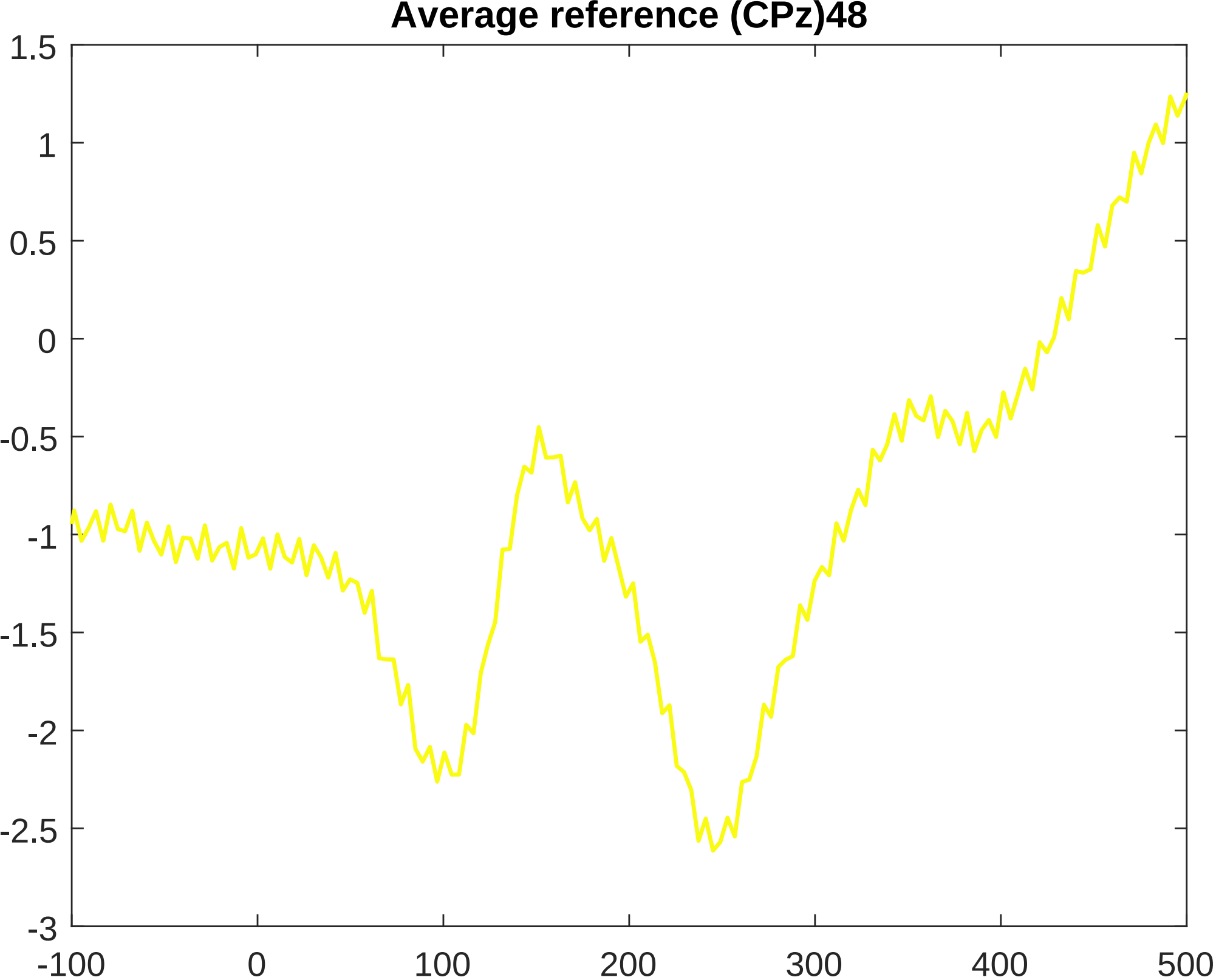
Average reference (CPz)48
1.5
1
0.5
0
-0.5
-1
-1.5
-2
-2.5
-3
-100
0
100
200
300
400
500

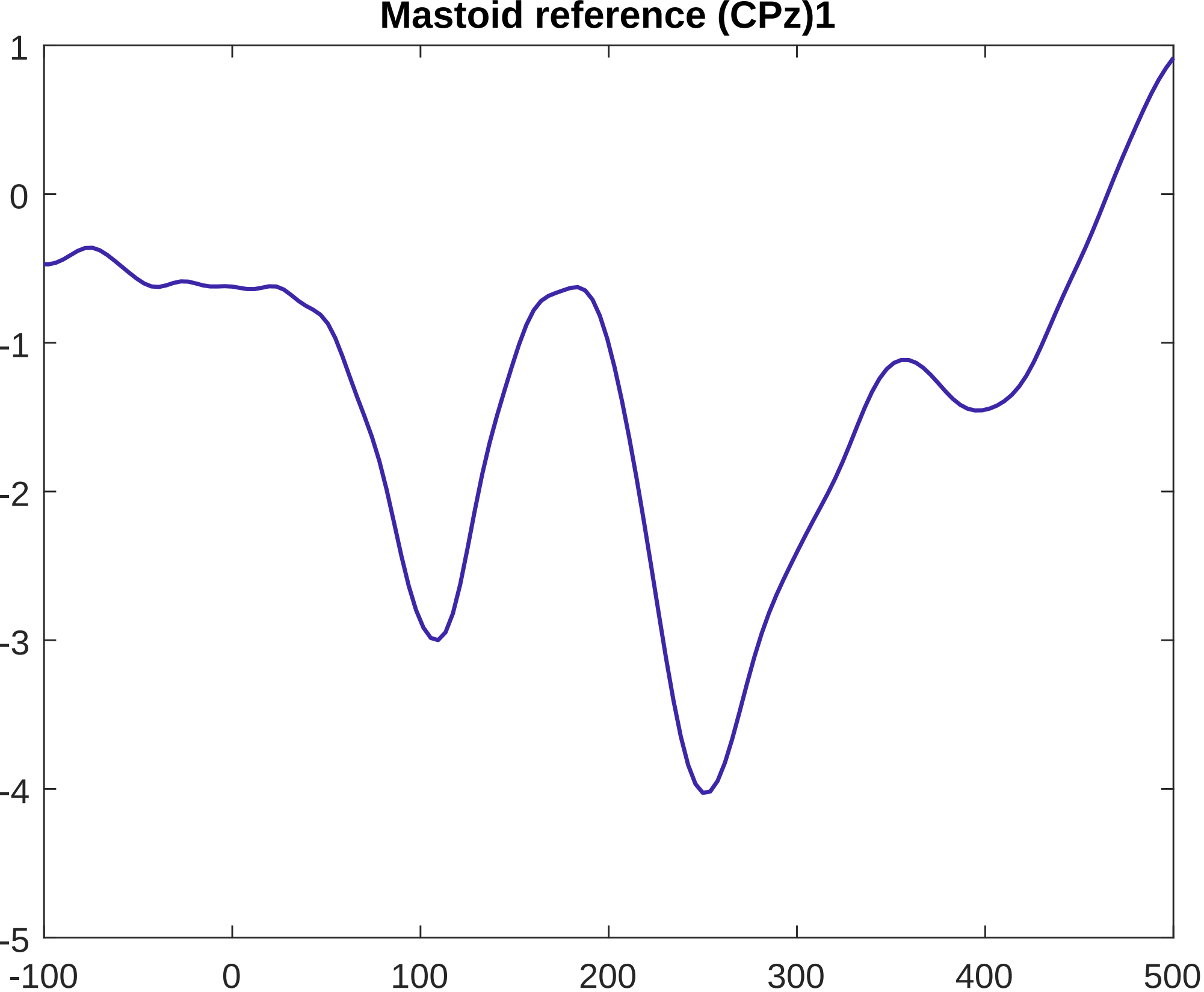
Mastoid reference (CPz)1
1
0
-1
-2
-3
-4
-5
-100
0
100
200
300
400
500

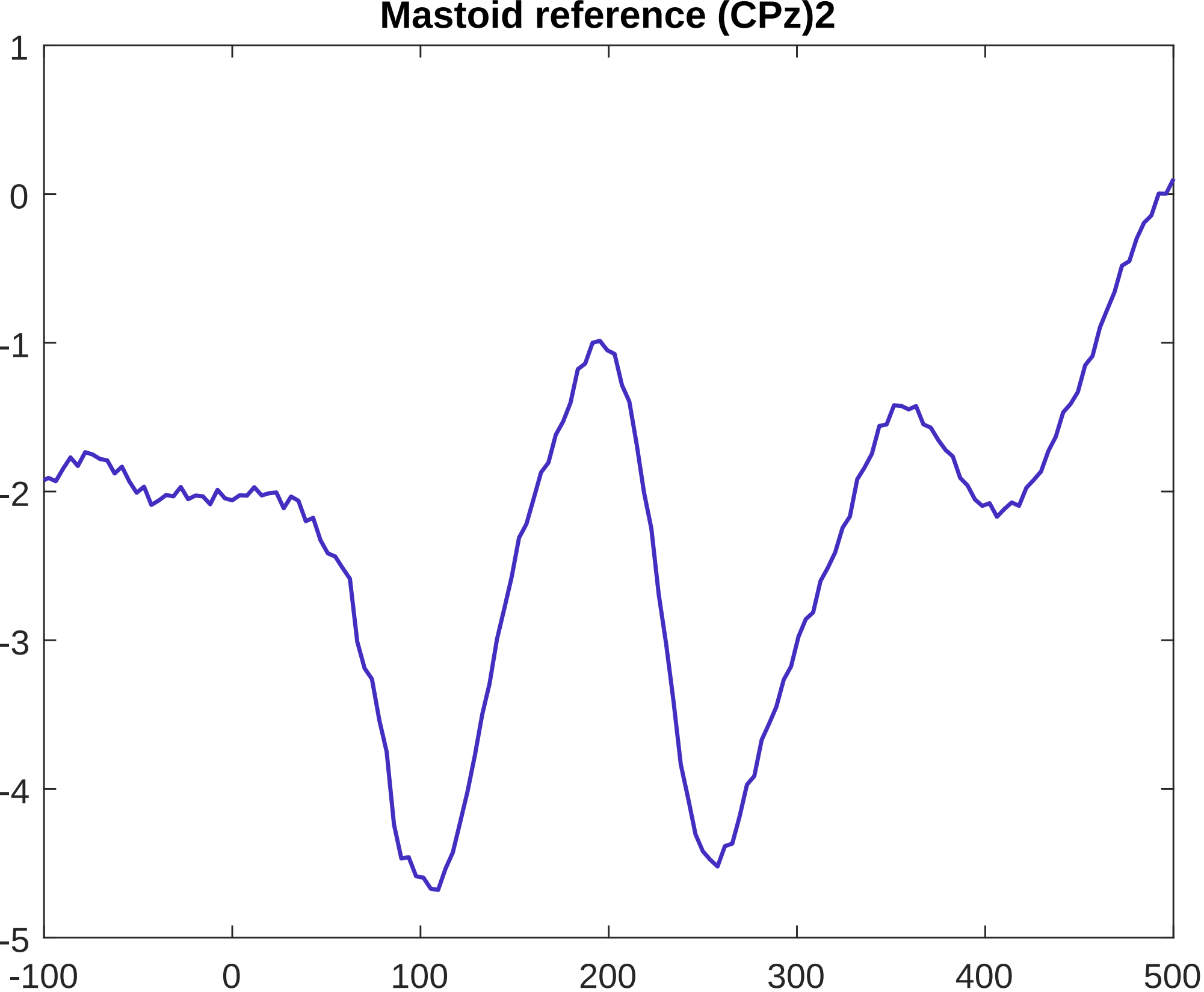
Mastoid reference (CPz)2
1
0
-1
-2
-3
-4
-5
-100
0
100
200
300
400
500

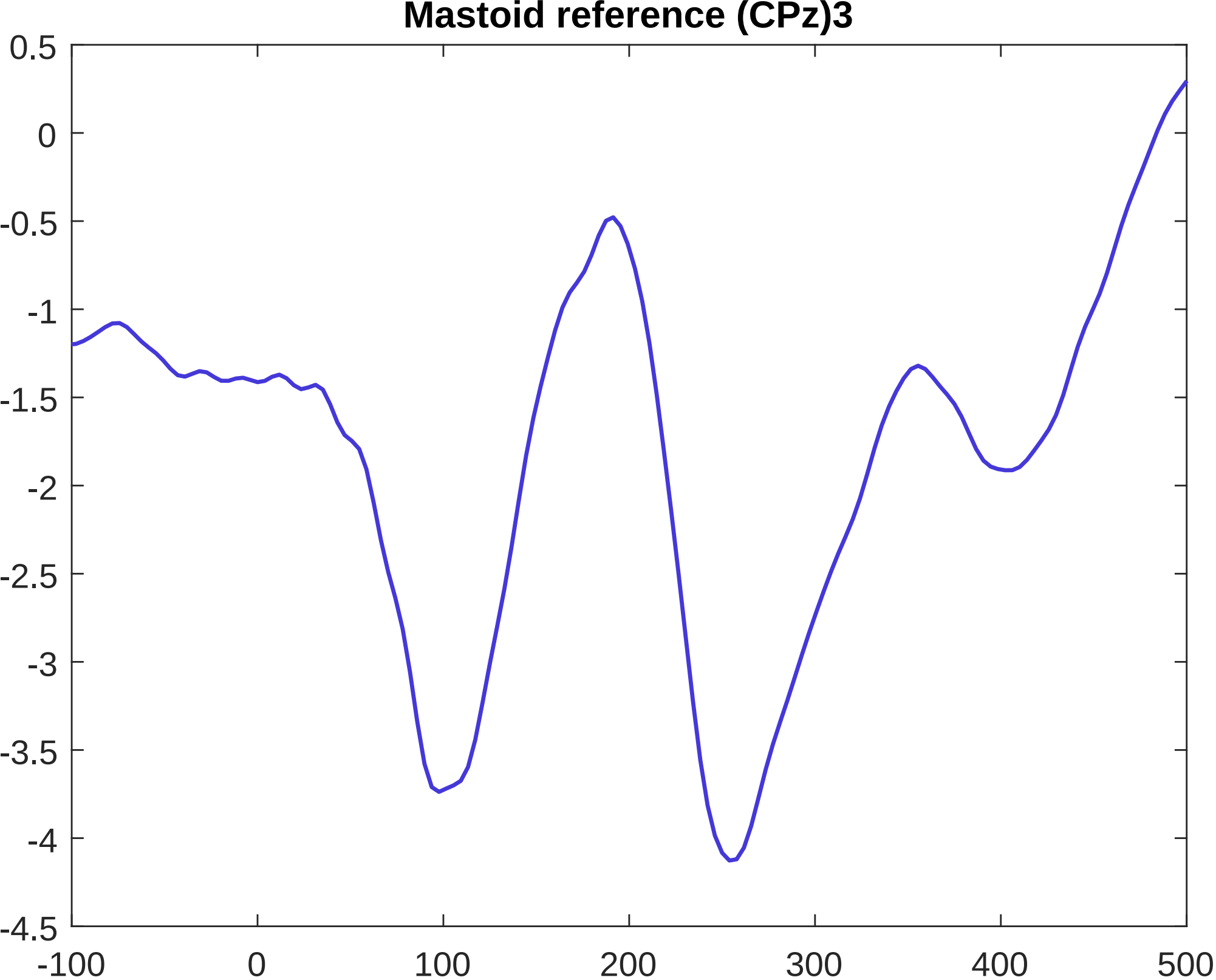
Mastoid reference (CPz)3
0.5
0
-0.5
-1
-1.5
-2
-2.5
-3
-3.5
-4
-4.5
-100
0
100
200
300
400
500

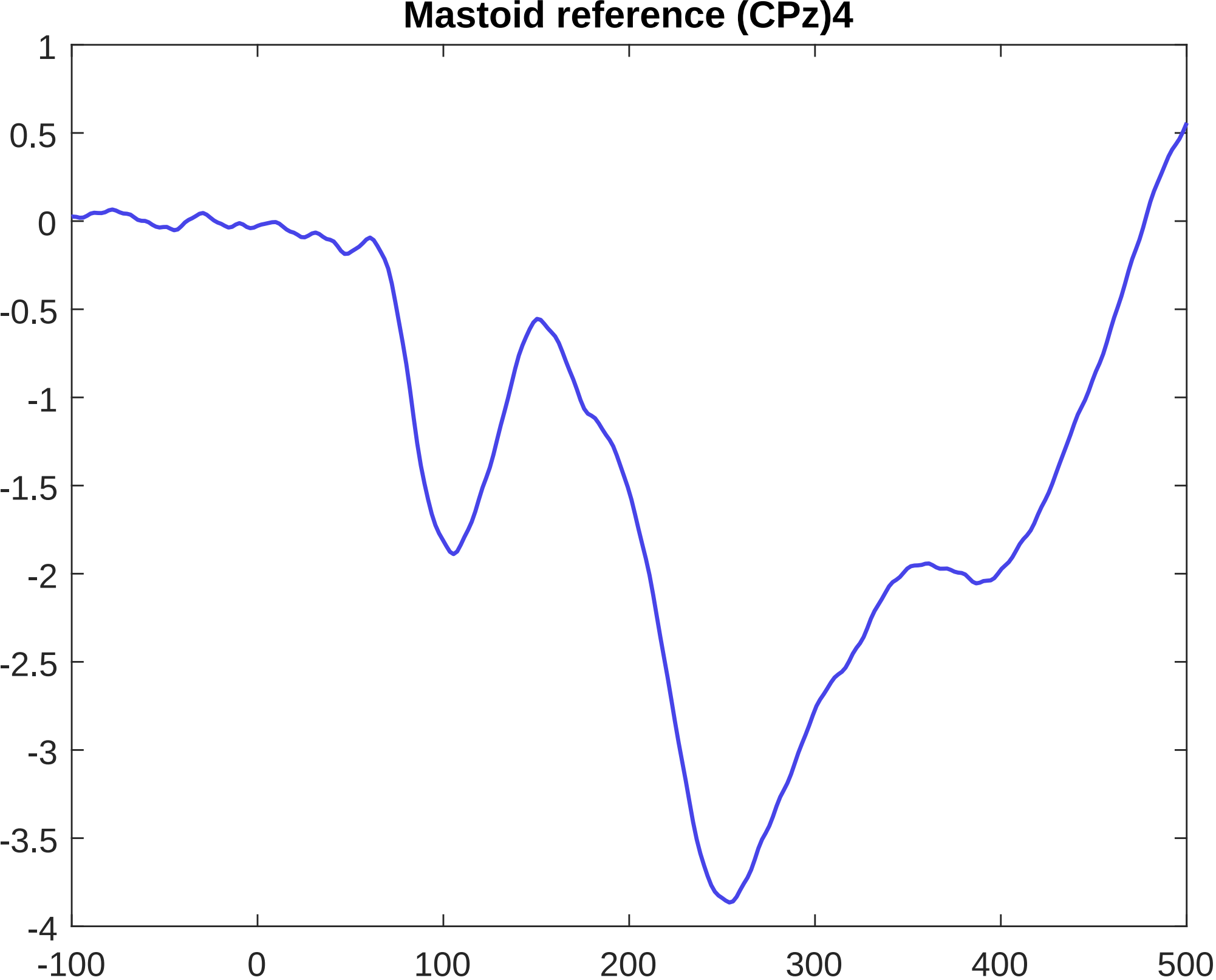
Mastoid reference (CPz)4
1
0.5
0
-0.5
-1
-1.5
-2
-2.5
-3
-3.5
-4
-100
0
100
200
300
400
500

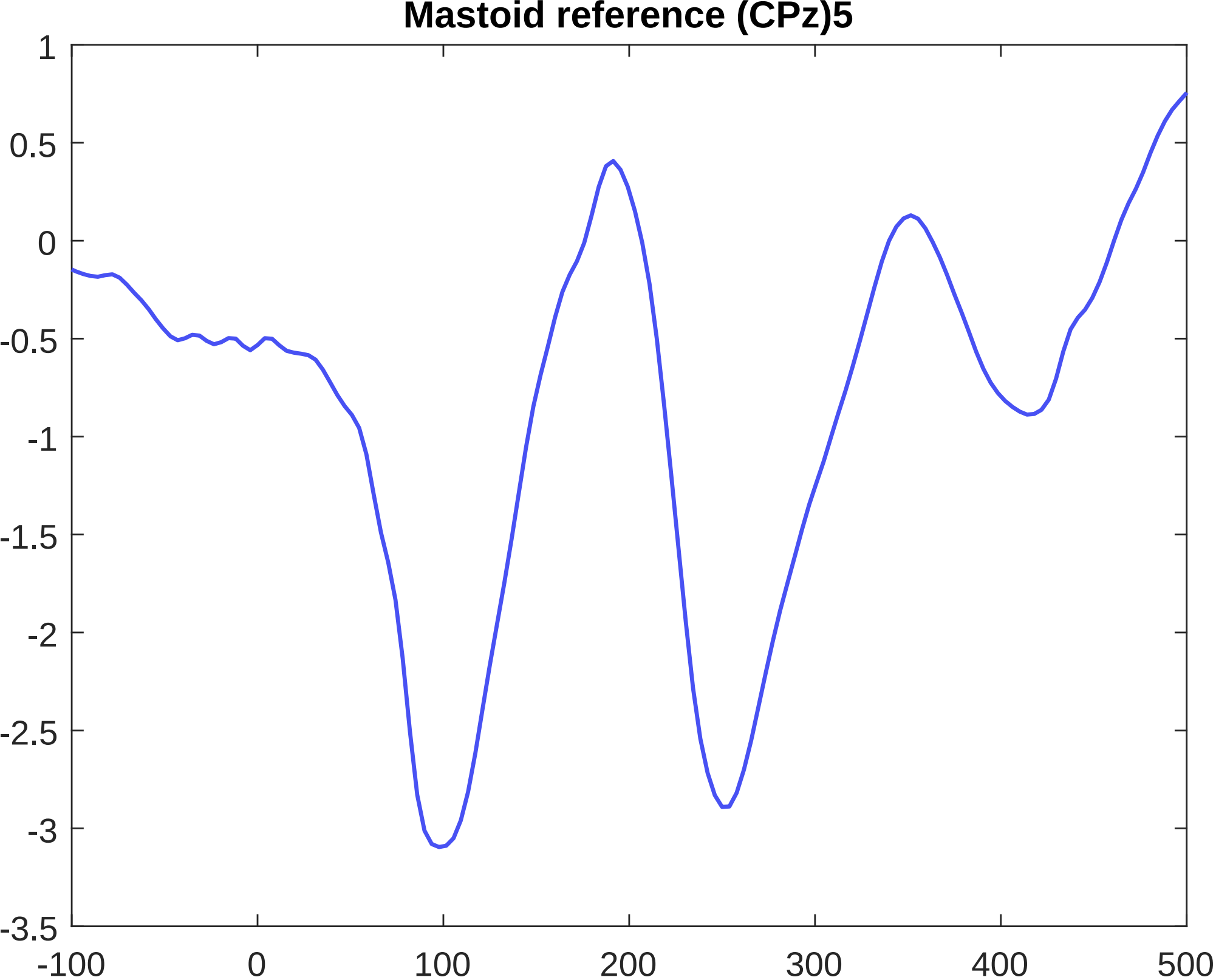
Mastoid reference (CPz)5
1
0.5
0
-0.5
-1
-1.5
-2
-2.5
-3
-3.5
-100
0
100
200
300
400
500

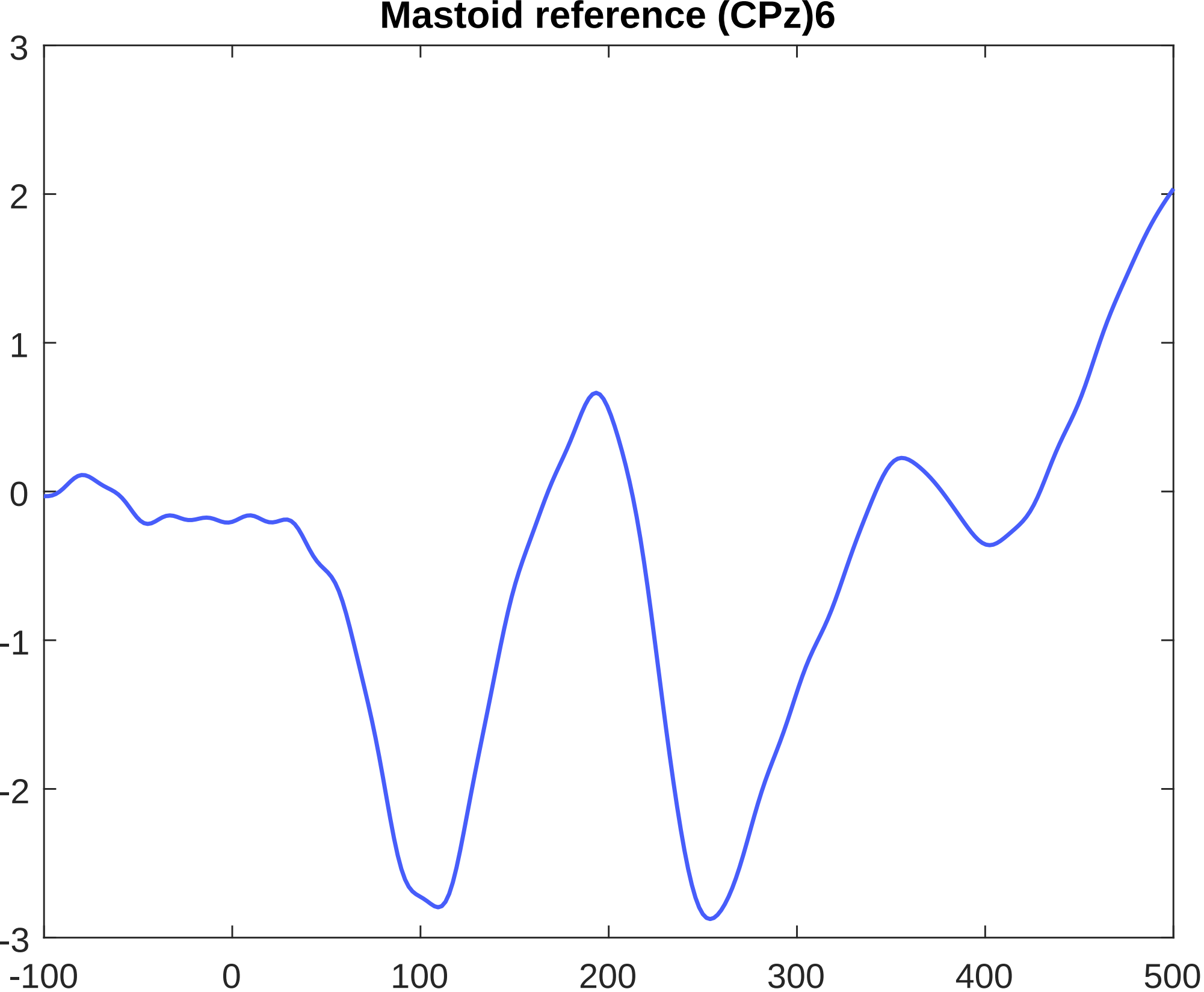
Mastoid reference (CPz)6
3
2
1
0
-1
-2
-3
-100
0
100
200
300
400
500

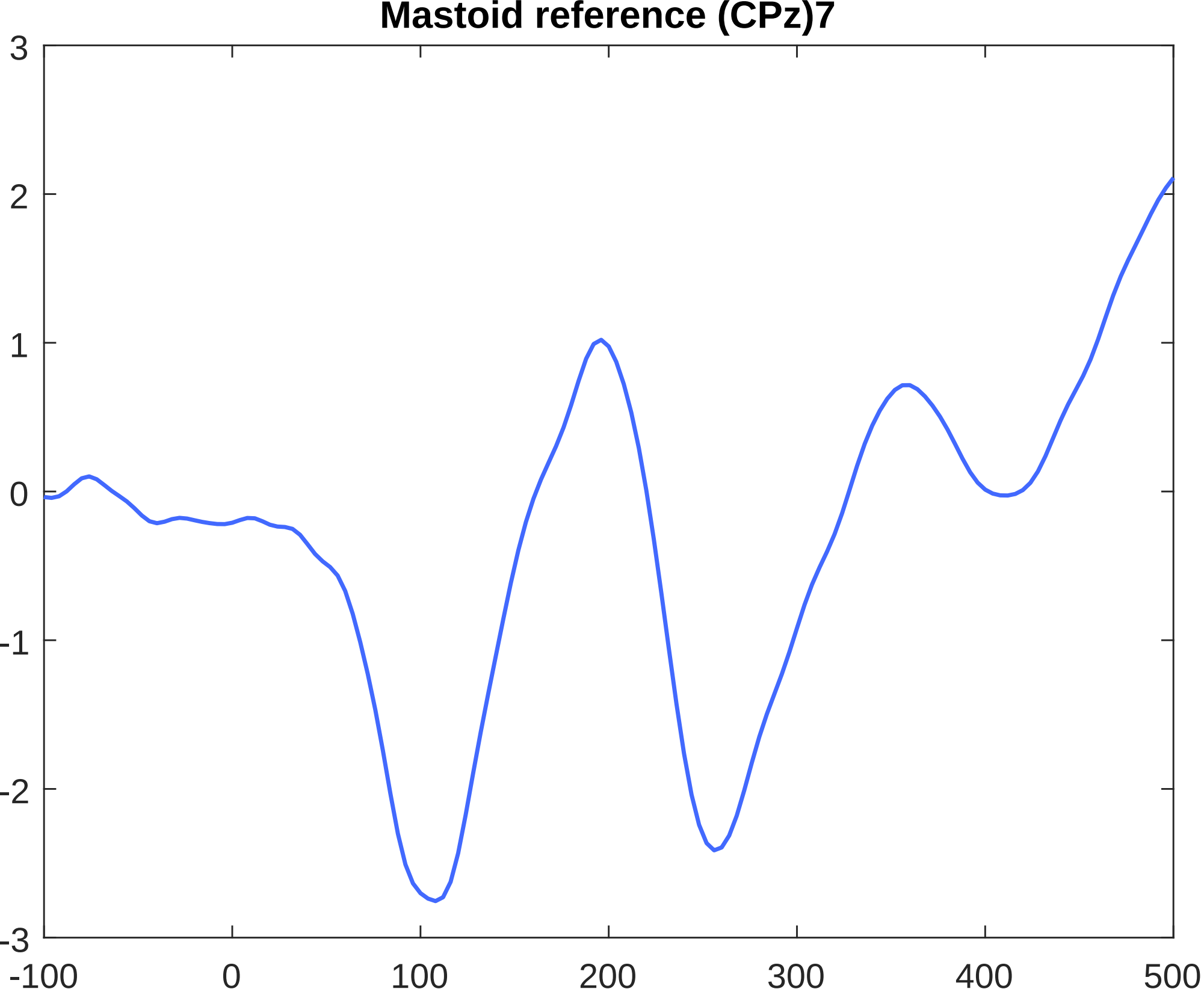
Mastoid reference (CPz)7
3
2
1
0
-1
-2
-3
-100
0
100
200
300
400
500

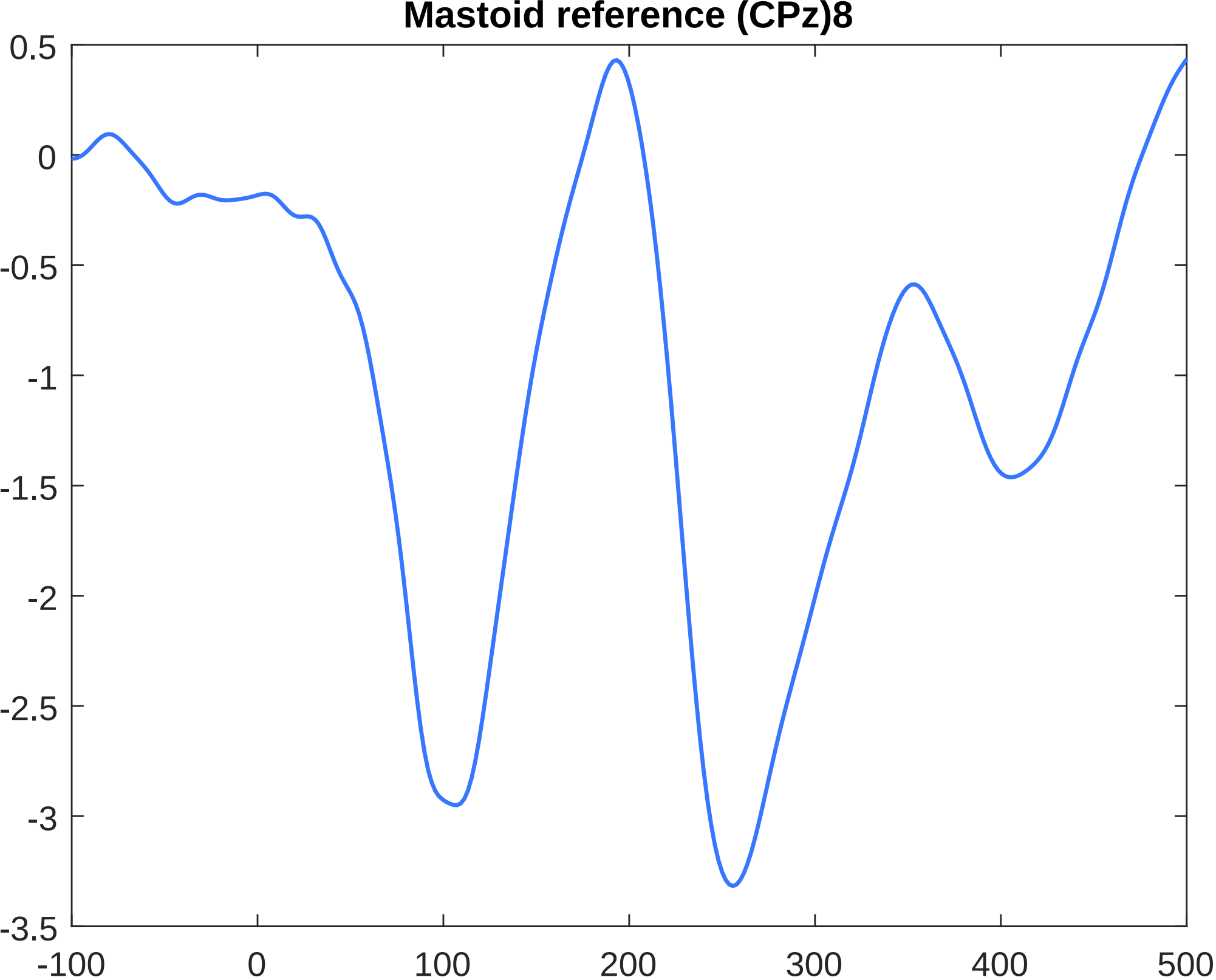
Mastoid reference (CPz)8
0.5
0
-0.5
-1
-1.5
-2
-2.5
-3
-3.5
-100
0
100
200
300
400
500

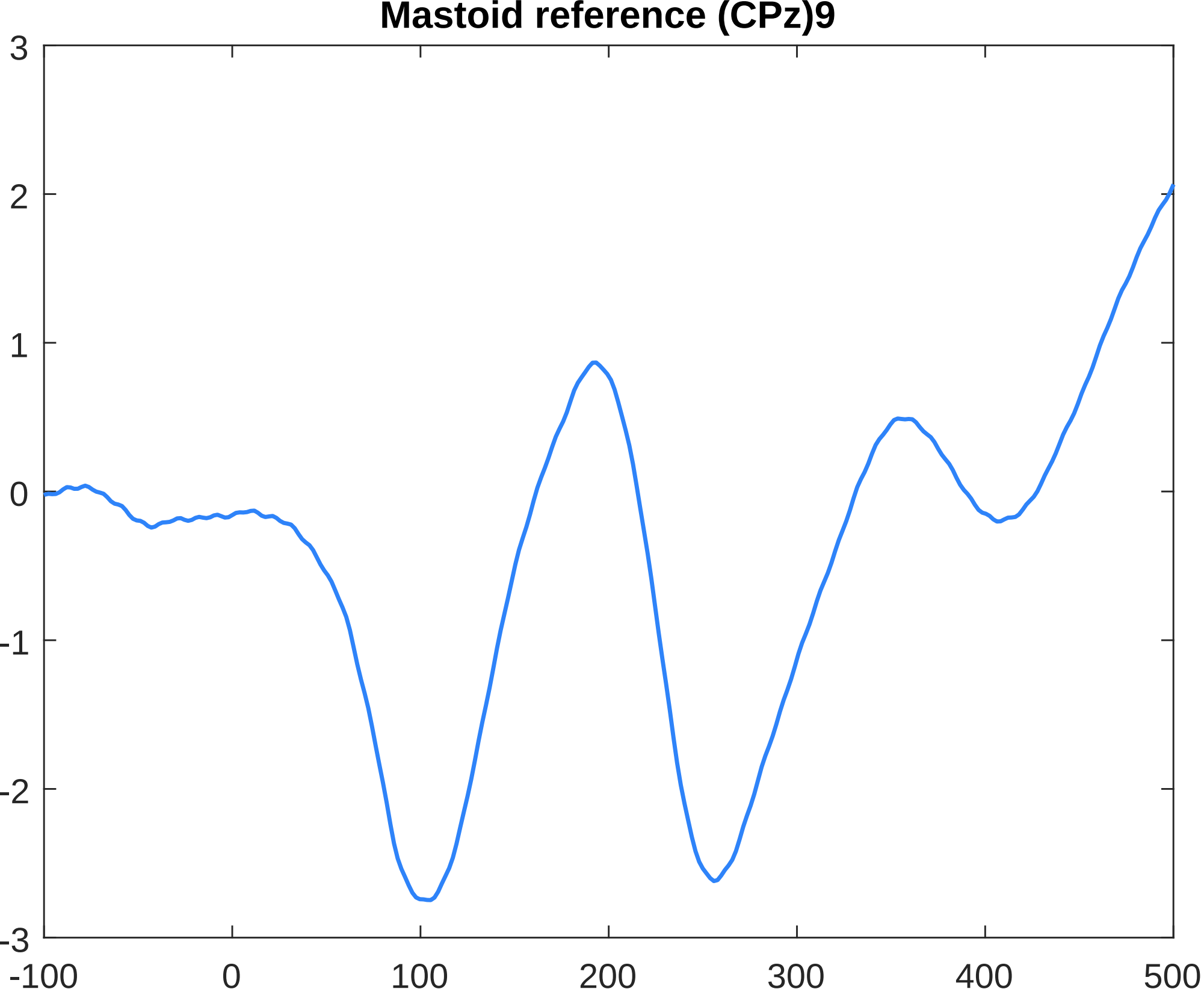
Mastoid reference (CPz)9
3
2
1
0
-1
-2
-3
-100
0
100
200
300
400
500

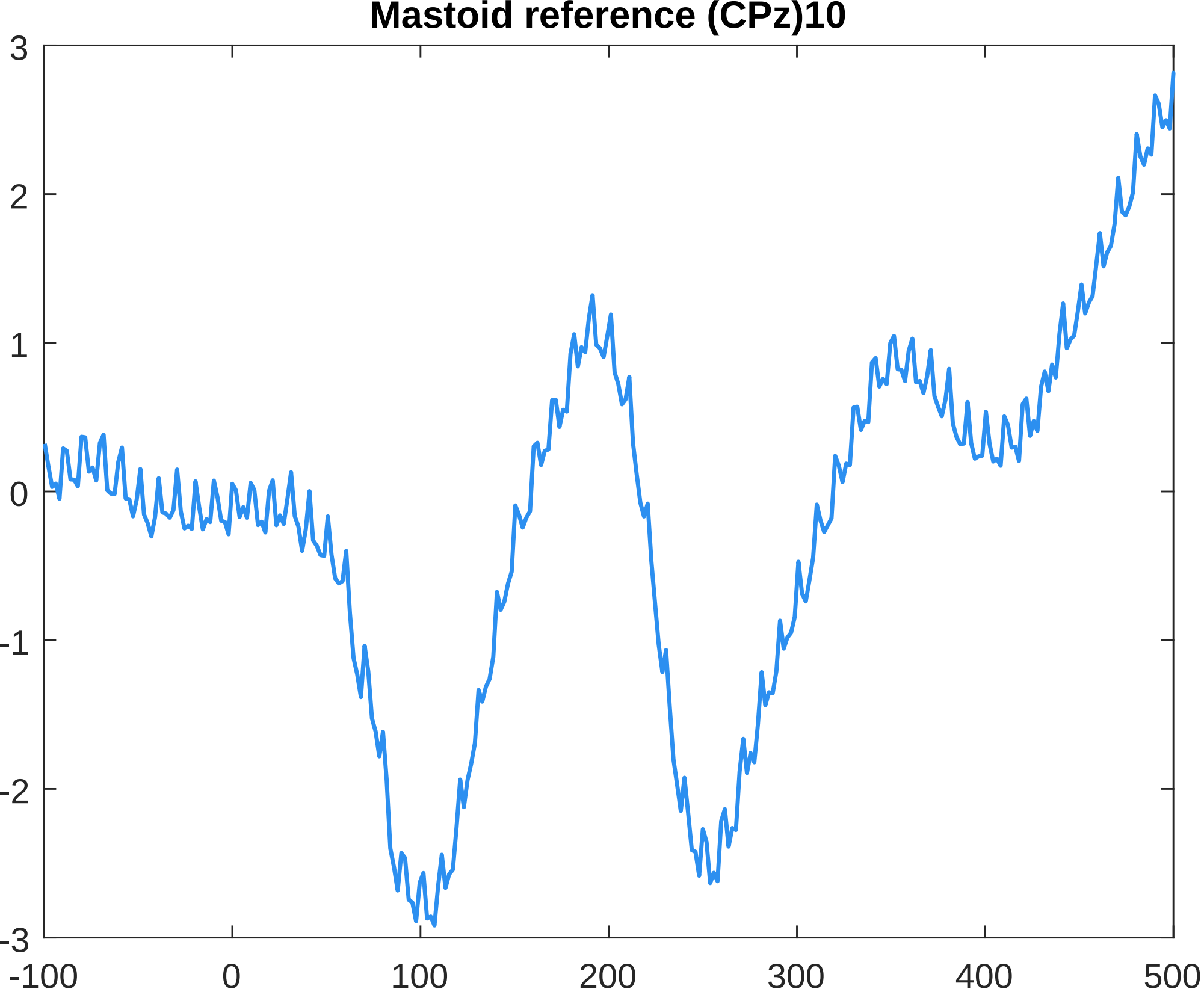
Mastoid reference (CPz)10
3
2
1
0
-1
-2
-3
-100
0
100
200
300
400
500

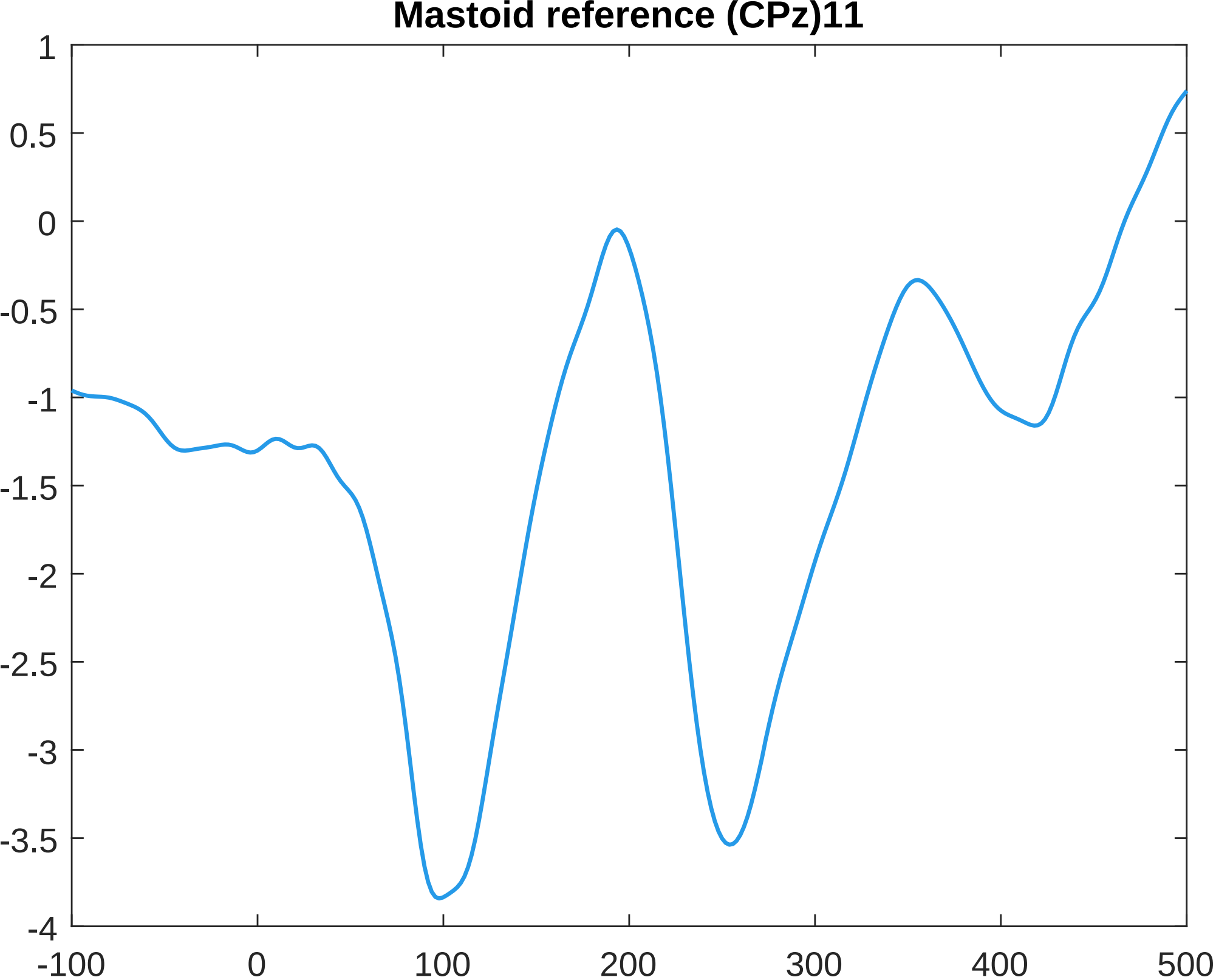
Mastoid reference (CPz)11
1
0.5
0
-0.5
-1
-1.5
-2
-2.5
-3
-3.5
-4
-100
0
100
200
300
400
500

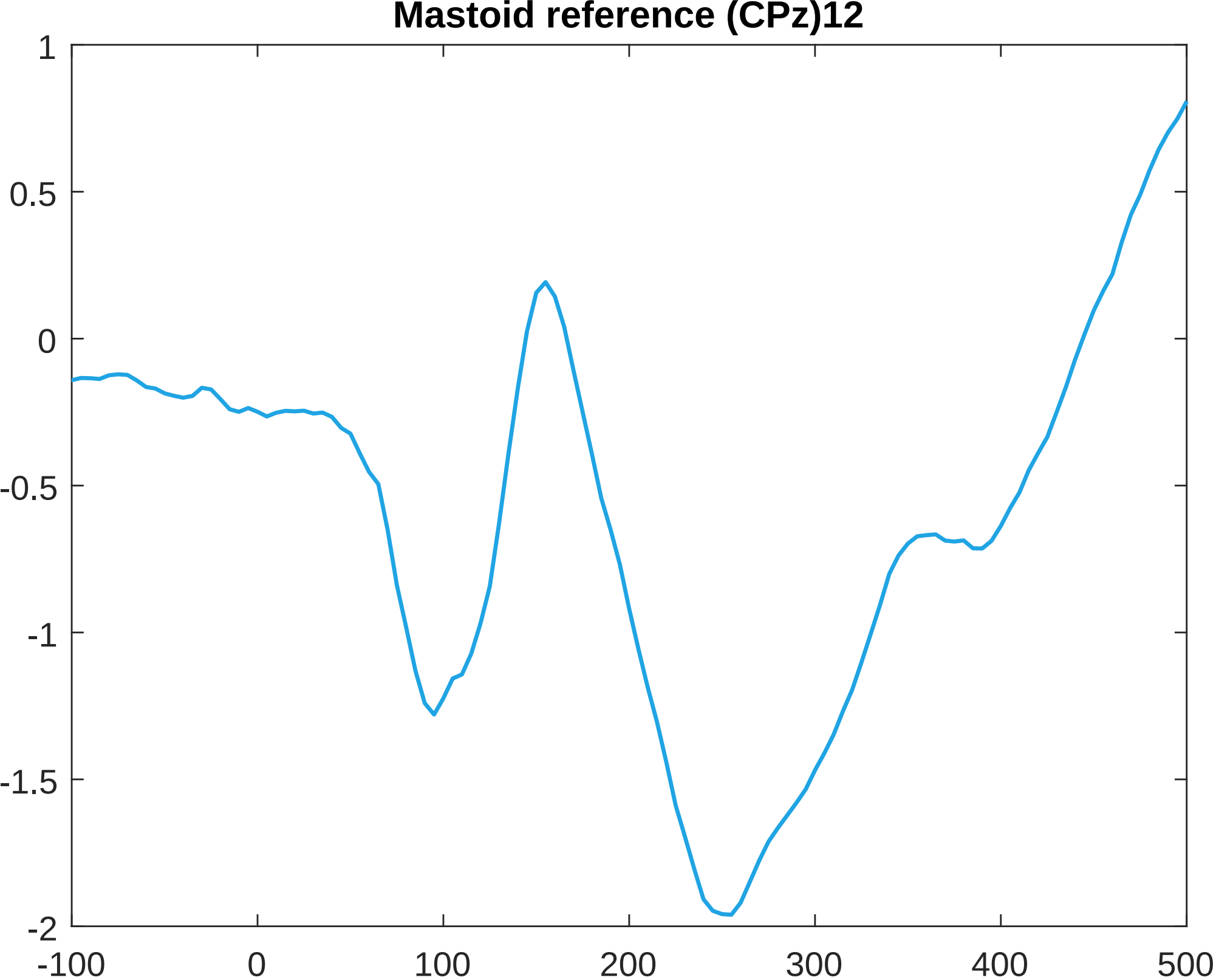
Mastoid reference (CPz)12
1
0.5
0
-0.5
-1
-1.5
-2
-100
0
100
200
300
400
500

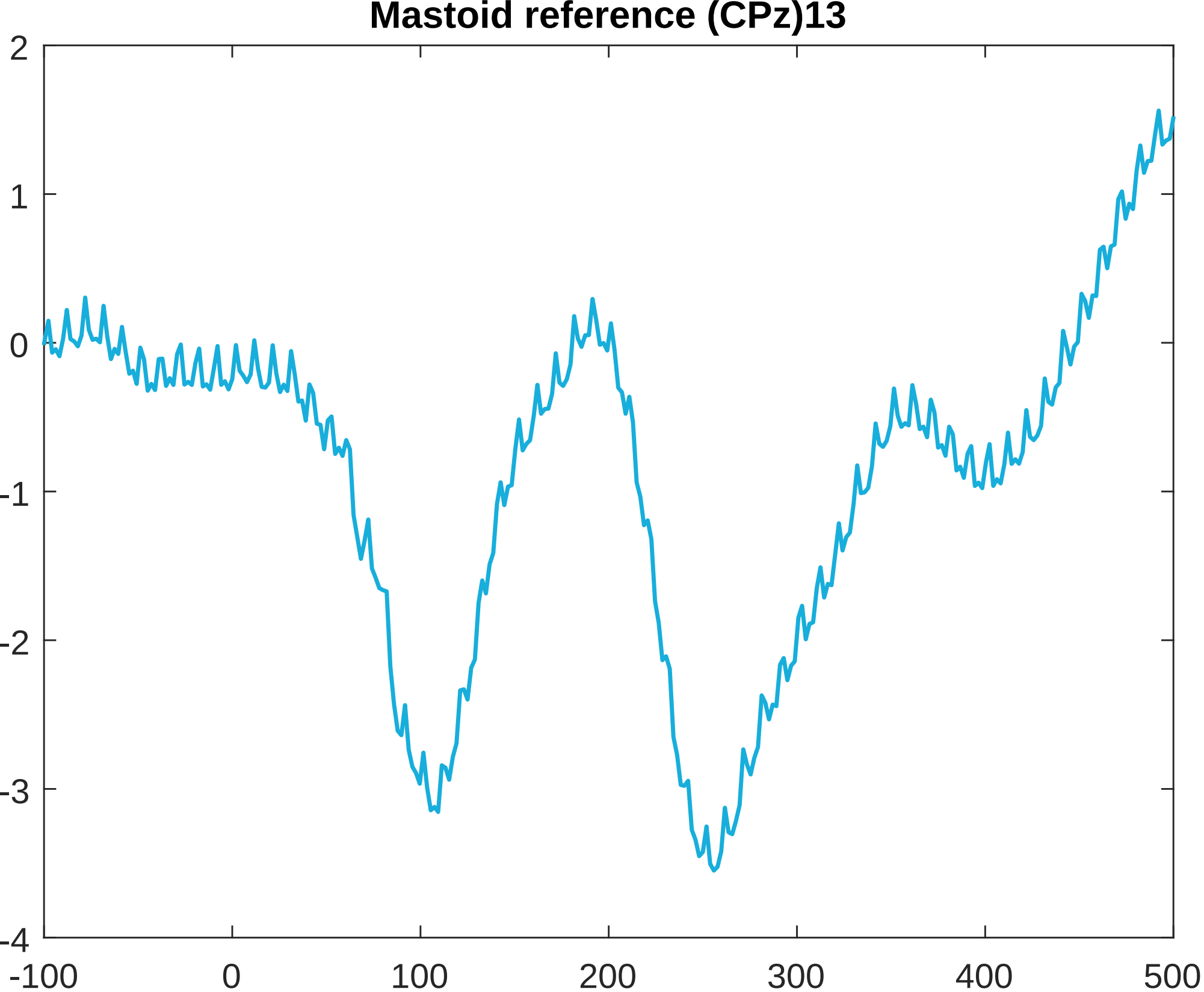
Mastoid reference (CPz)13
2
1
0
-1
-2
-3
-4
-100
0
100
200
300
400
500

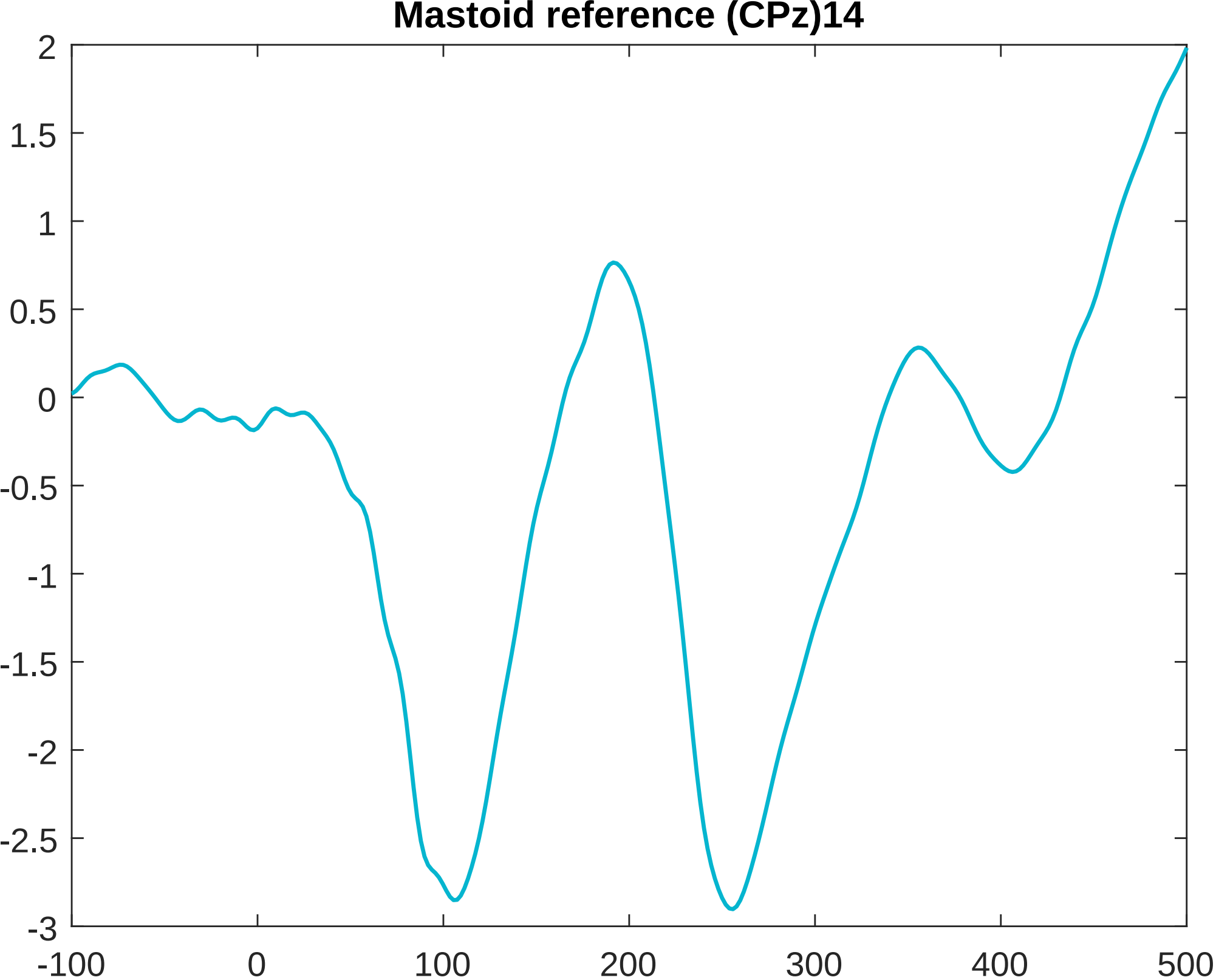
Mastoid reference (CPz)14
2
1.5
1
0.5
0
-0.5
-1
-1.5
-2
-2.5
-3
-100
0
100
200
300
400
500

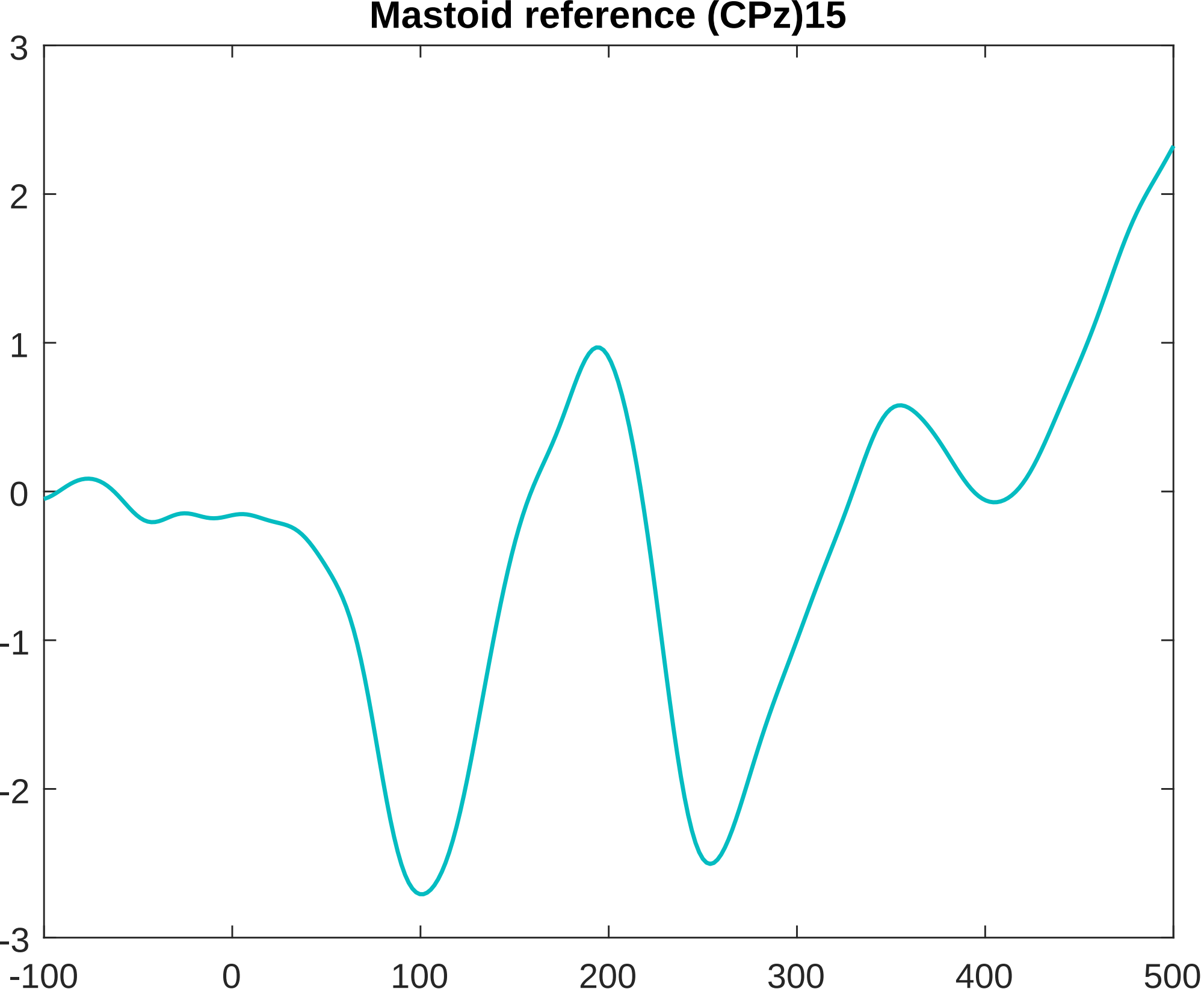
Mastoid reference (CPz)15
3
2
1
0
-1
-2
-3
-100
0
100
200
300
400
500

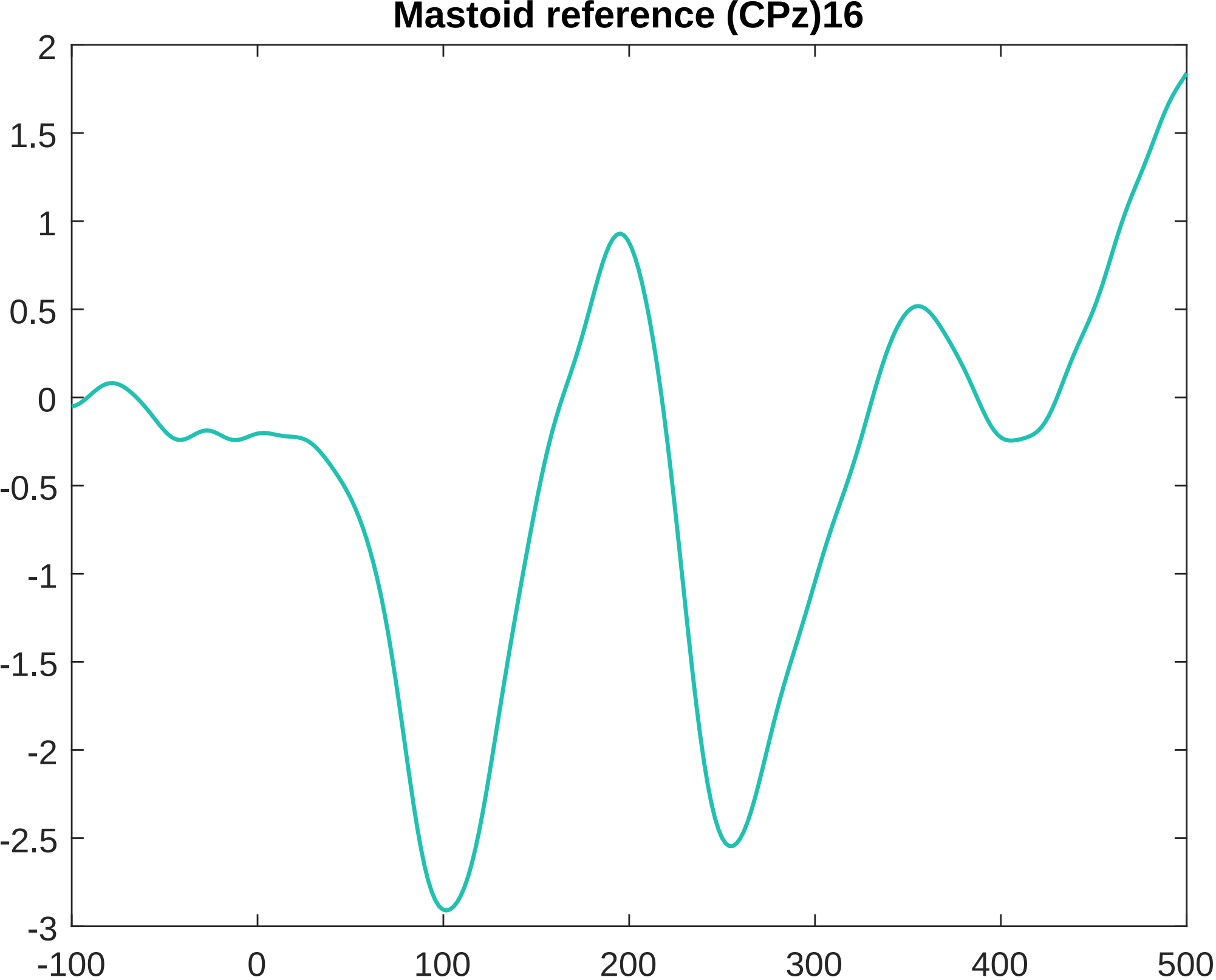
Mastoid reference (CPz)16
2
1.5
1
0.5
0
-0.5
-1
-1.5
-2
-2.5
-3
-100
0
100
200
300
400
500

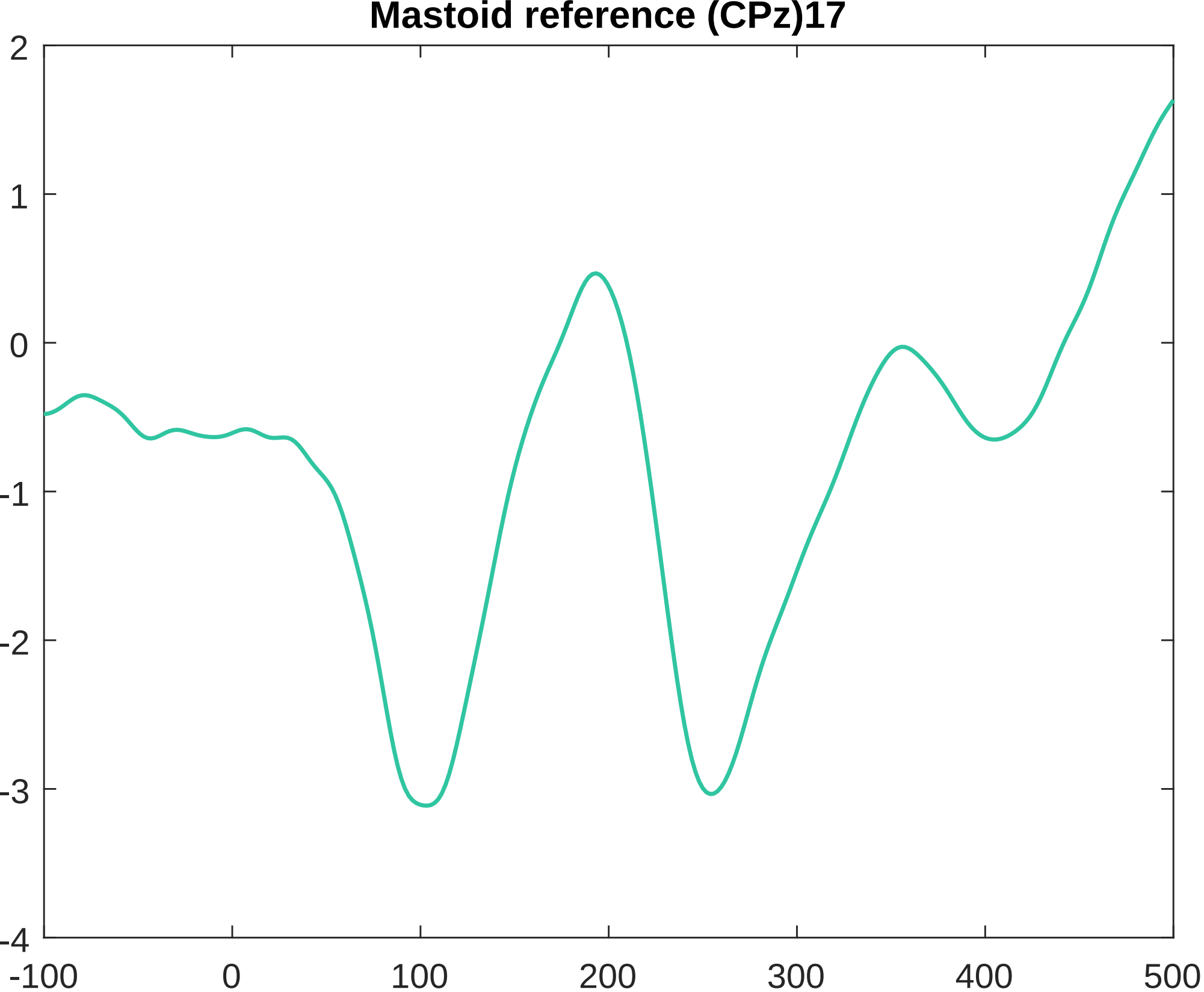
Mastoid reference (CPz)17
2
1
0
-1
-2
-3
-4
-100
0
100
200
300
400
500

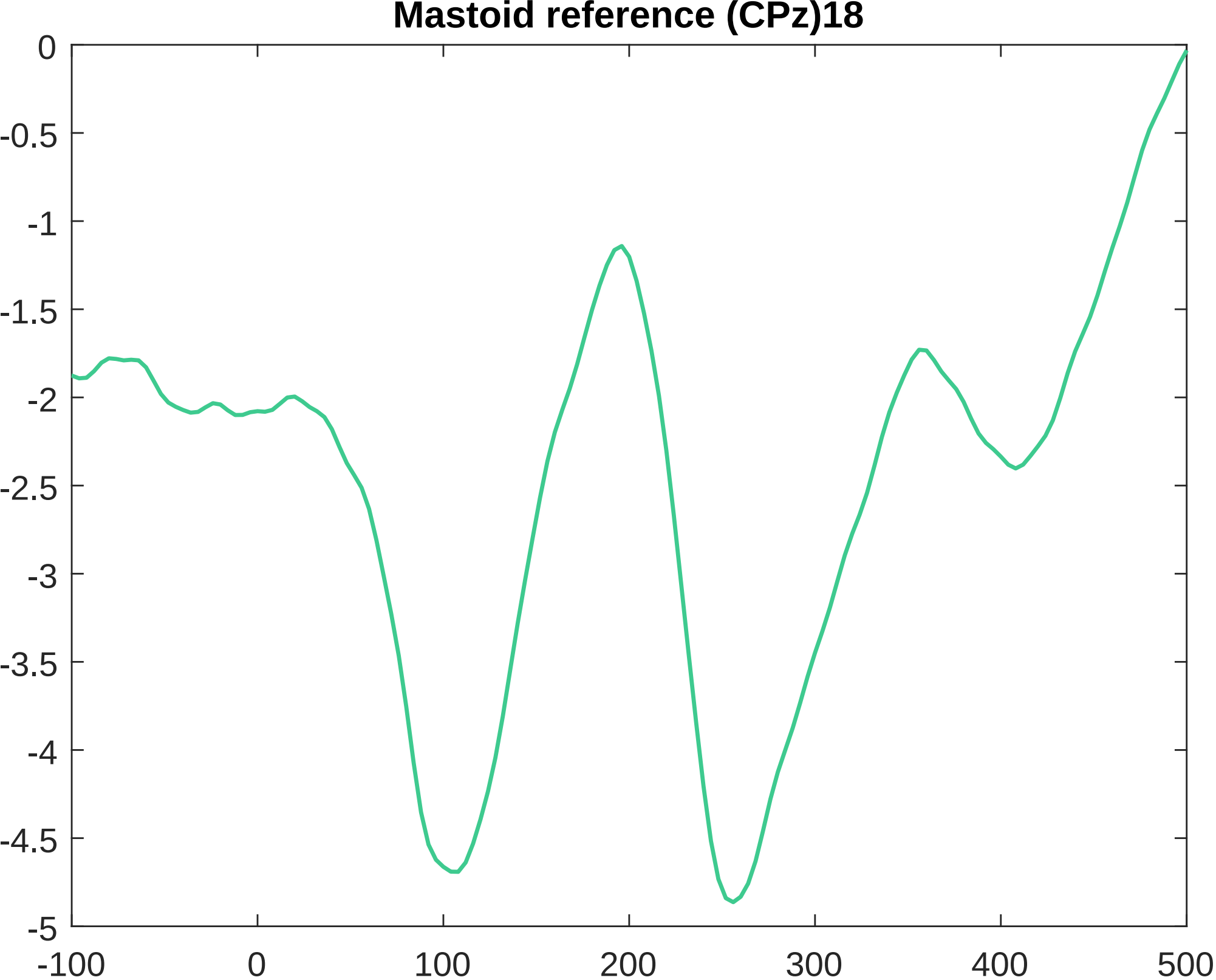
Mastoid reference (CPz)18
0
-0.5
-1
-1.5
-2
-2.5
-3
-3.5
-4
-4.5
-5
-100
0
100
200
300
400
500

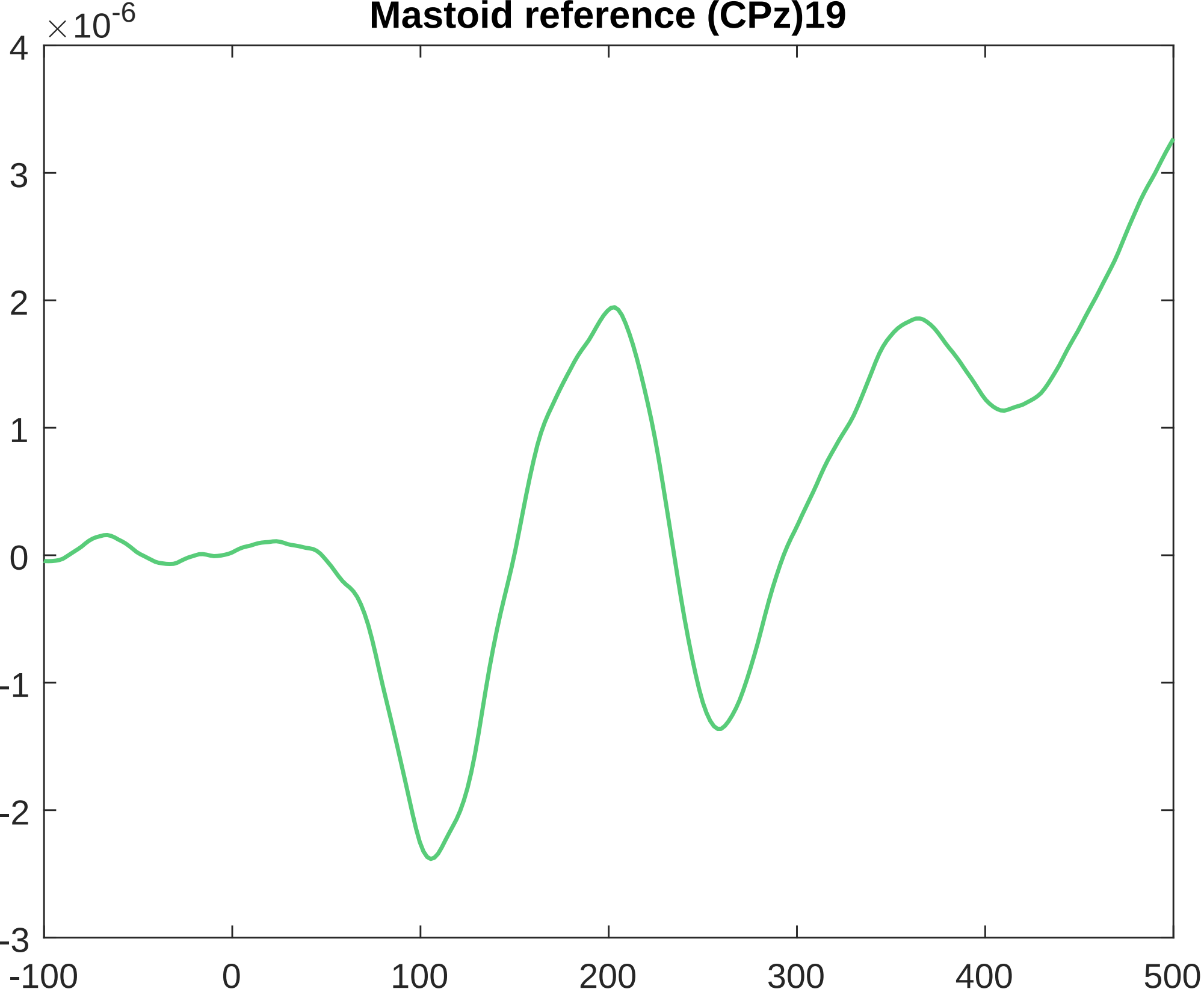
Mastoid reference (CPz)19
×10-6
4
3
2
1
0
-1
-2
-3
-100
0
100
200
300
400
500

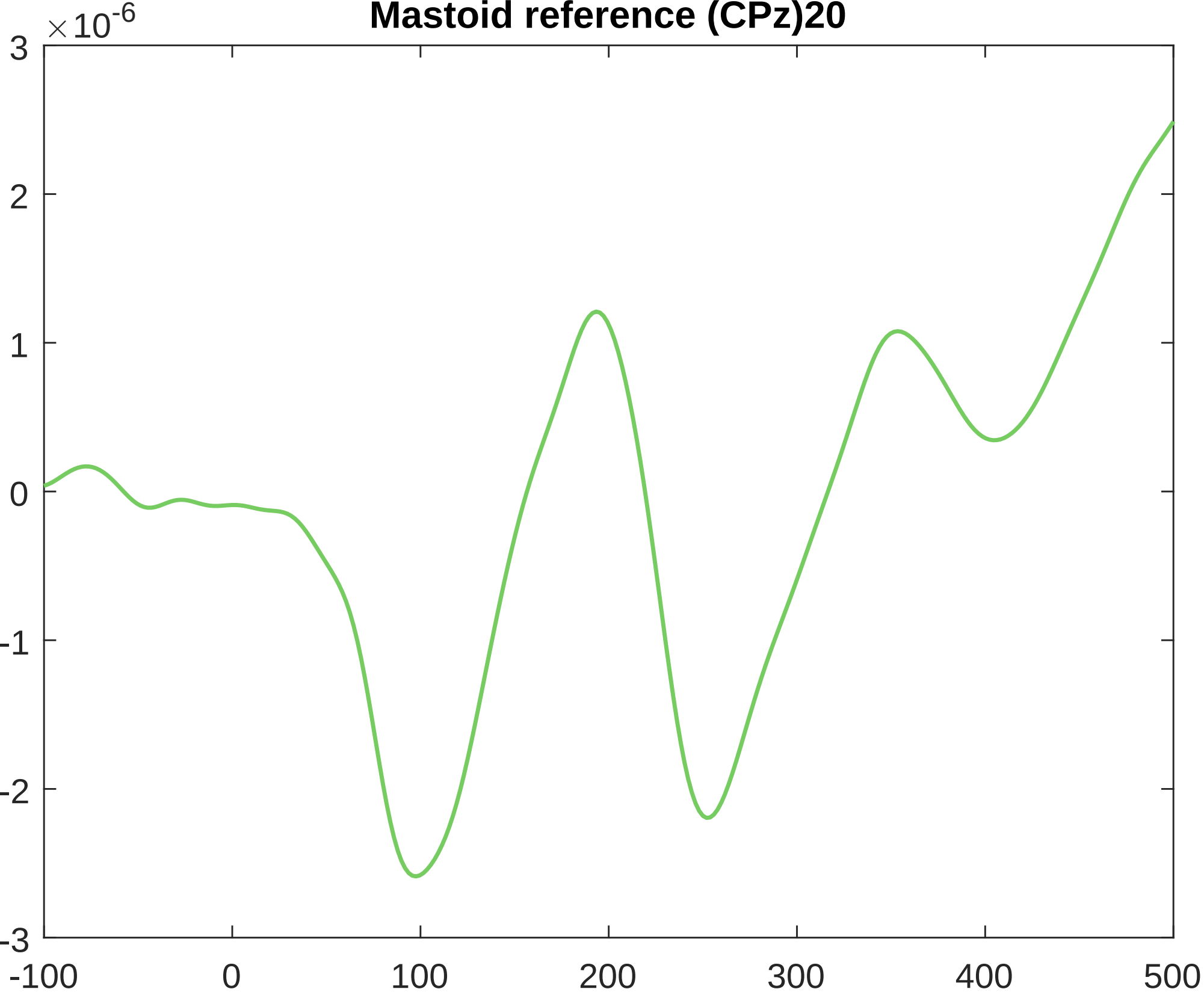
Mastoid reference (CPz)20
×10^-6
3
2
1
0
-1
-2
-3
-100
0
100
200
300
400
500

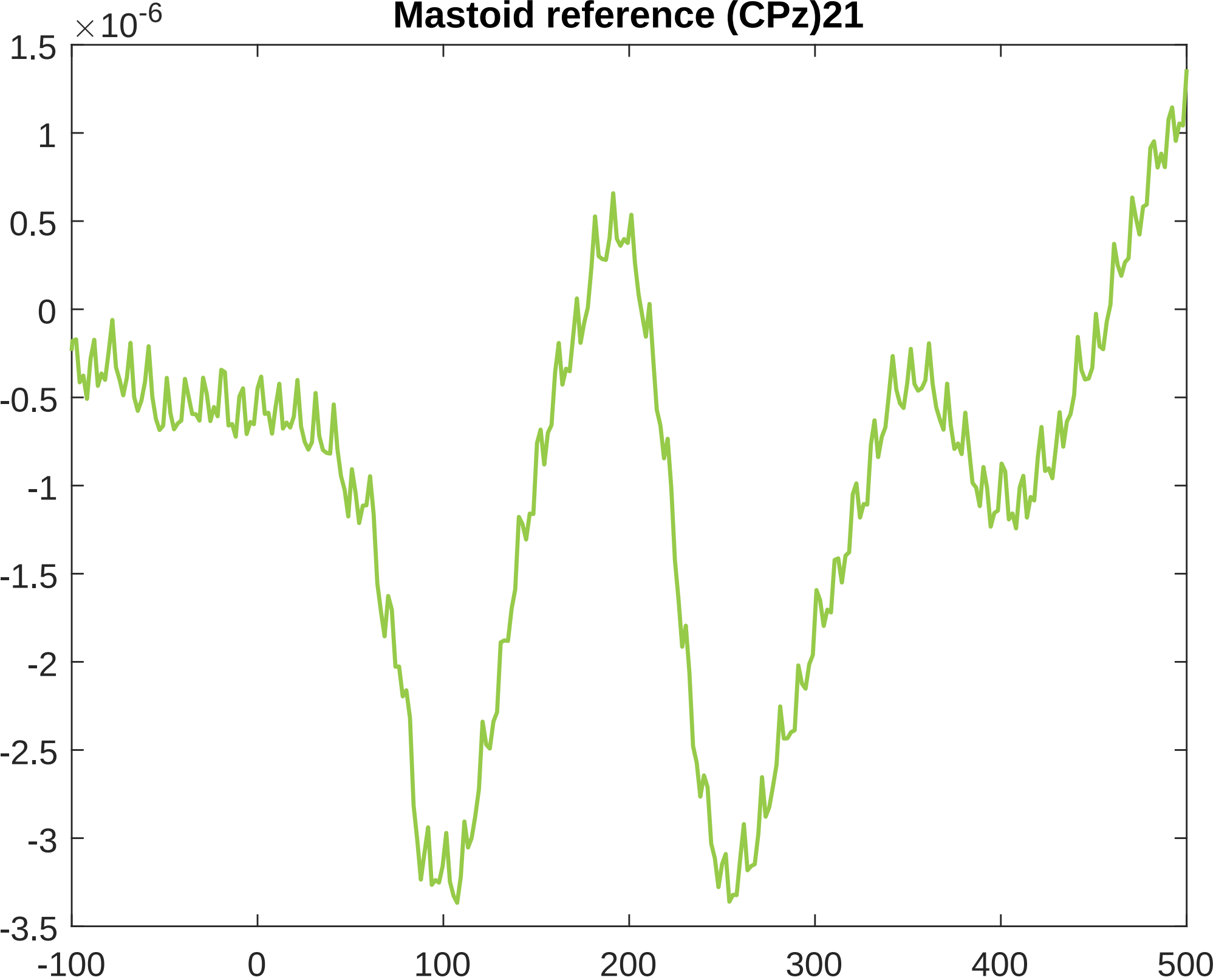
Mastoid reference (CPz)21
×10-6
1.5
1
0.5
0
-0.5
-1
-1.5
-2
-2.5
-3
-3.5
-100
0
100
200
300
400
500

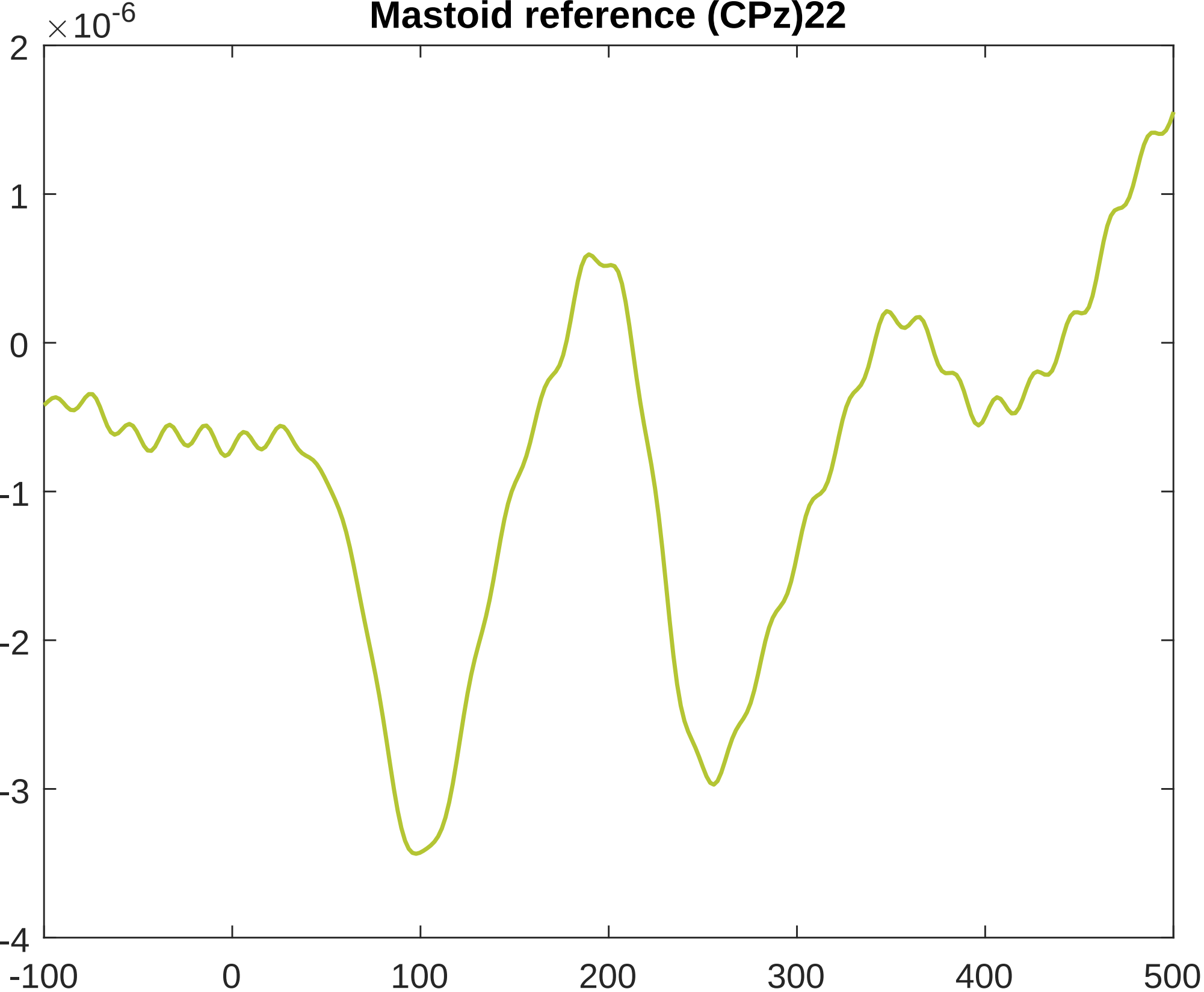
Mastoid reference (CPz)22
×10-6
2
1
0
-1
-2
-3
-4
-100
0
100
200
300
400
500

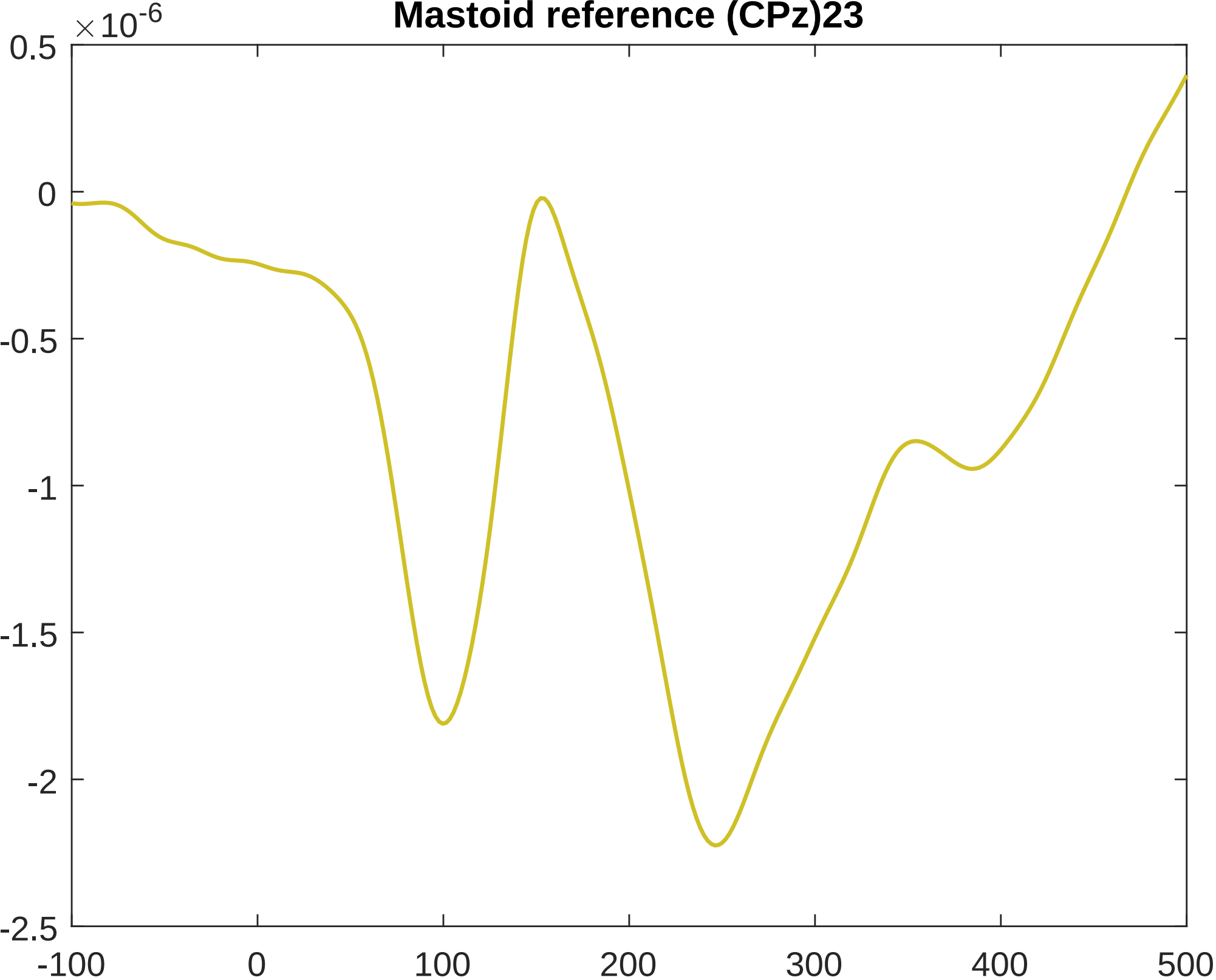
Mastoid reference (CPz)23
×10^-6
0.5
0
-0.5
-1
-1.5
-2
-2.5
-100
0
100
200
300
400
500

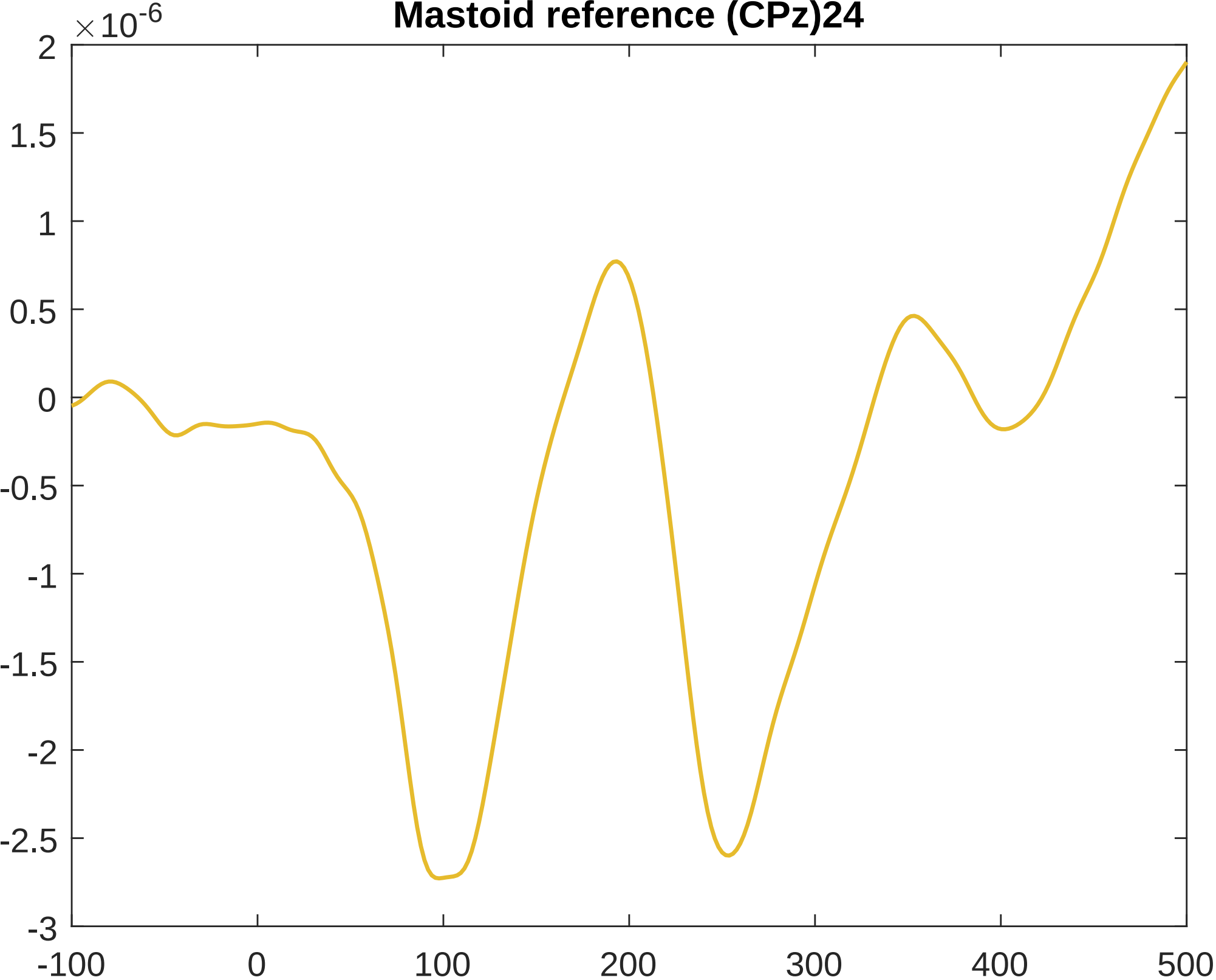
Mastoid reference (CPz)24
×10-6
2
1.5
1
0.5
0
-0.5
-1
-1.5
-2
-2.5
-3
-100
0
100
200
300
400
500

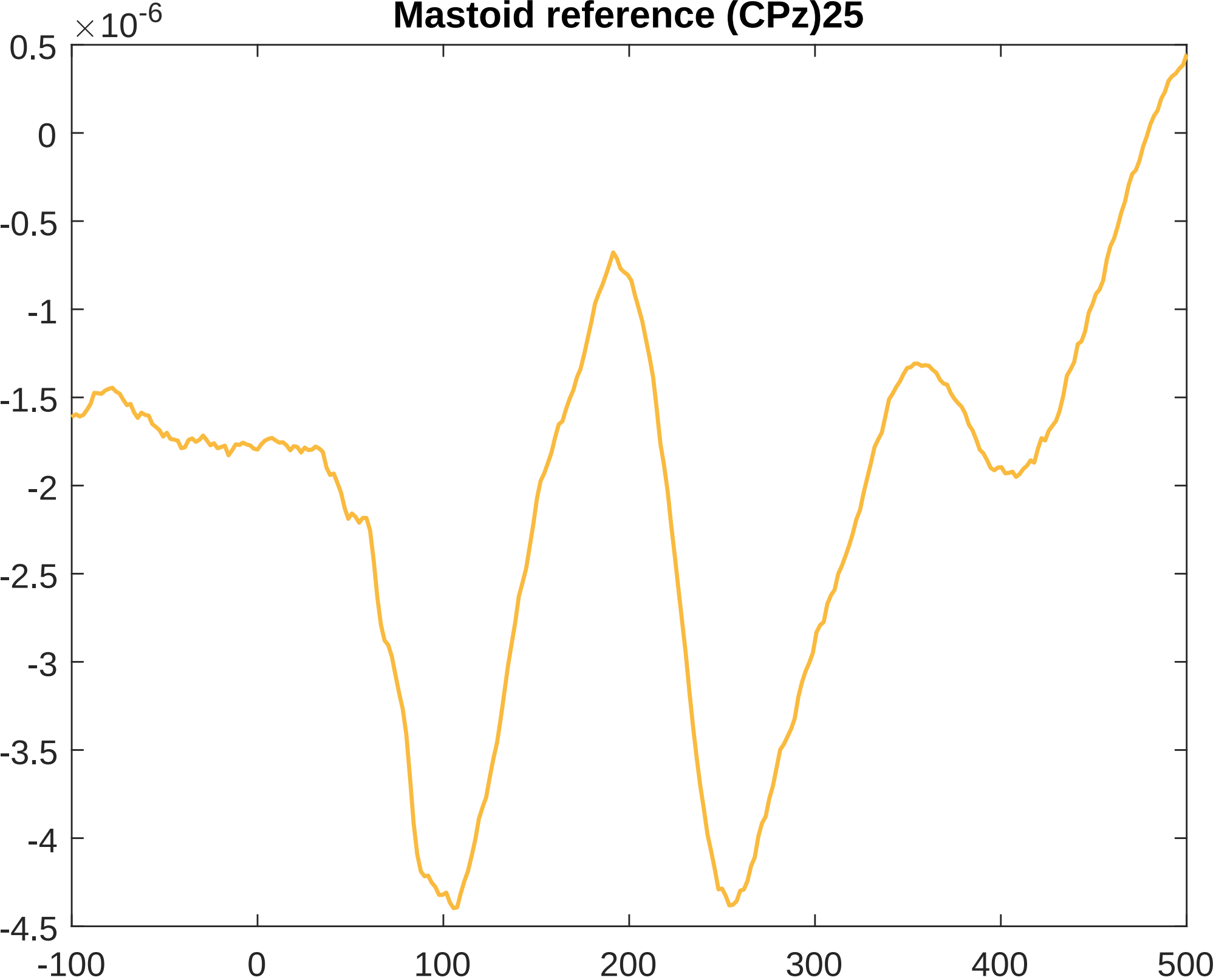
Mastoid reference (CPz)25
×10^-6
0.5
0
-0.5
-1
-1.5
-2
-2.5
-3
-3.5
-4
-4.5
-100
0
100
200
300
400
500

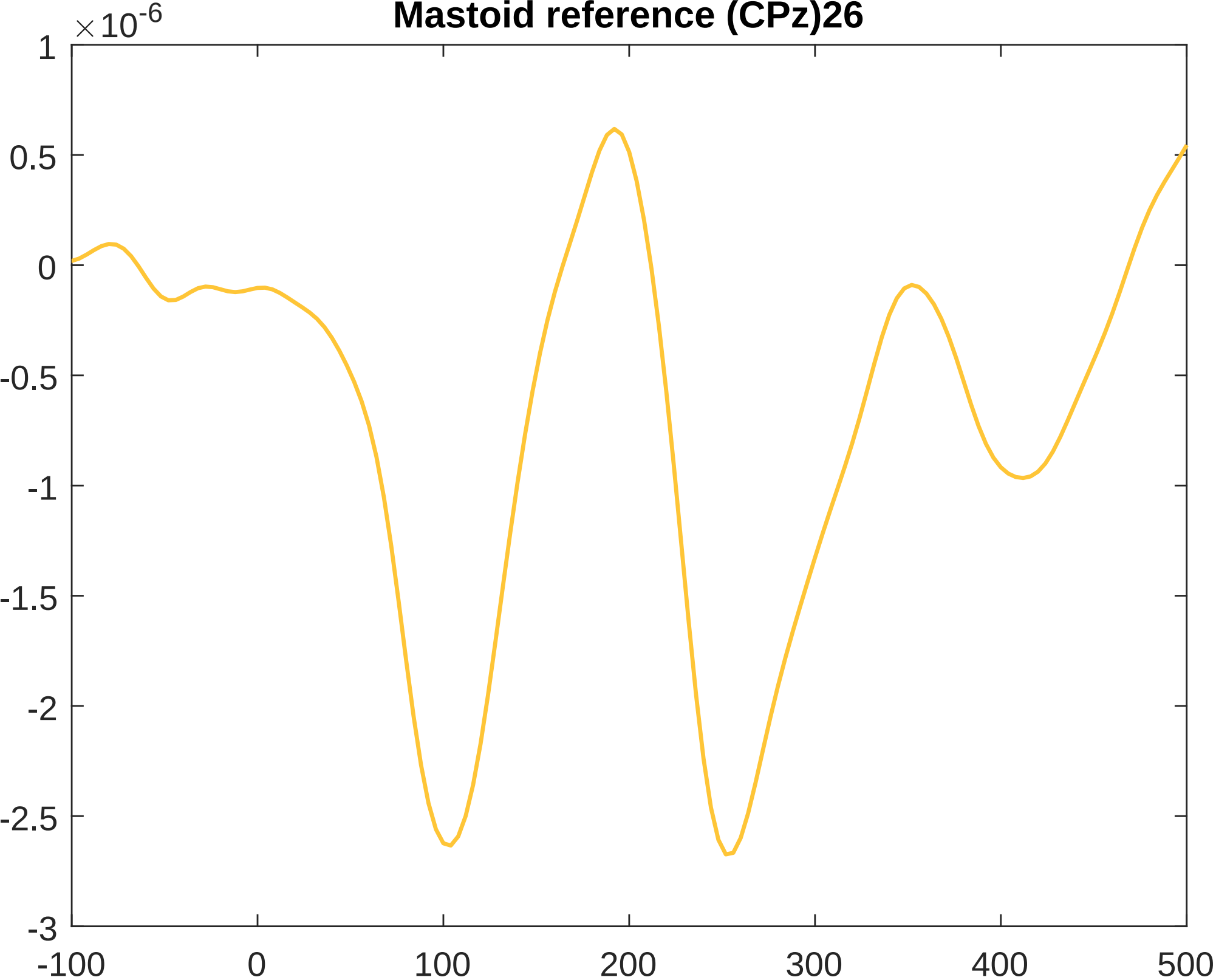
Mastoid reference (CPz)26
×10^-6
1
0.5
0
-0.5
-1
-1.5
-2
-2.5
-3
-100
0
100
200
300
400
500

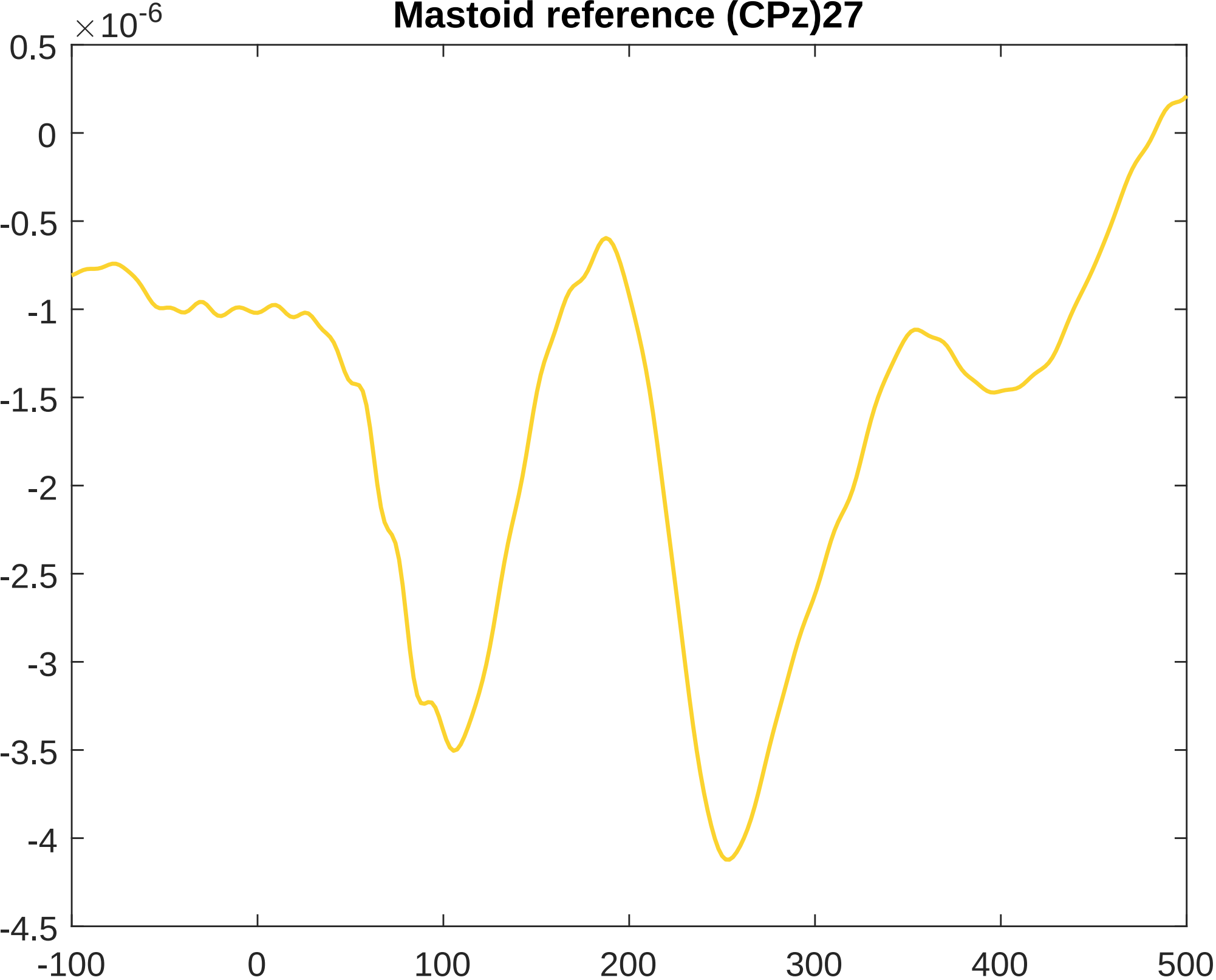
Mastoid reference (CPz)27
×10-6
0.5
0
-0.5
-1
-1.5
-2
-2.5
-3
-3.5
-4
-4.5
-100
0
100
200
300
400
500

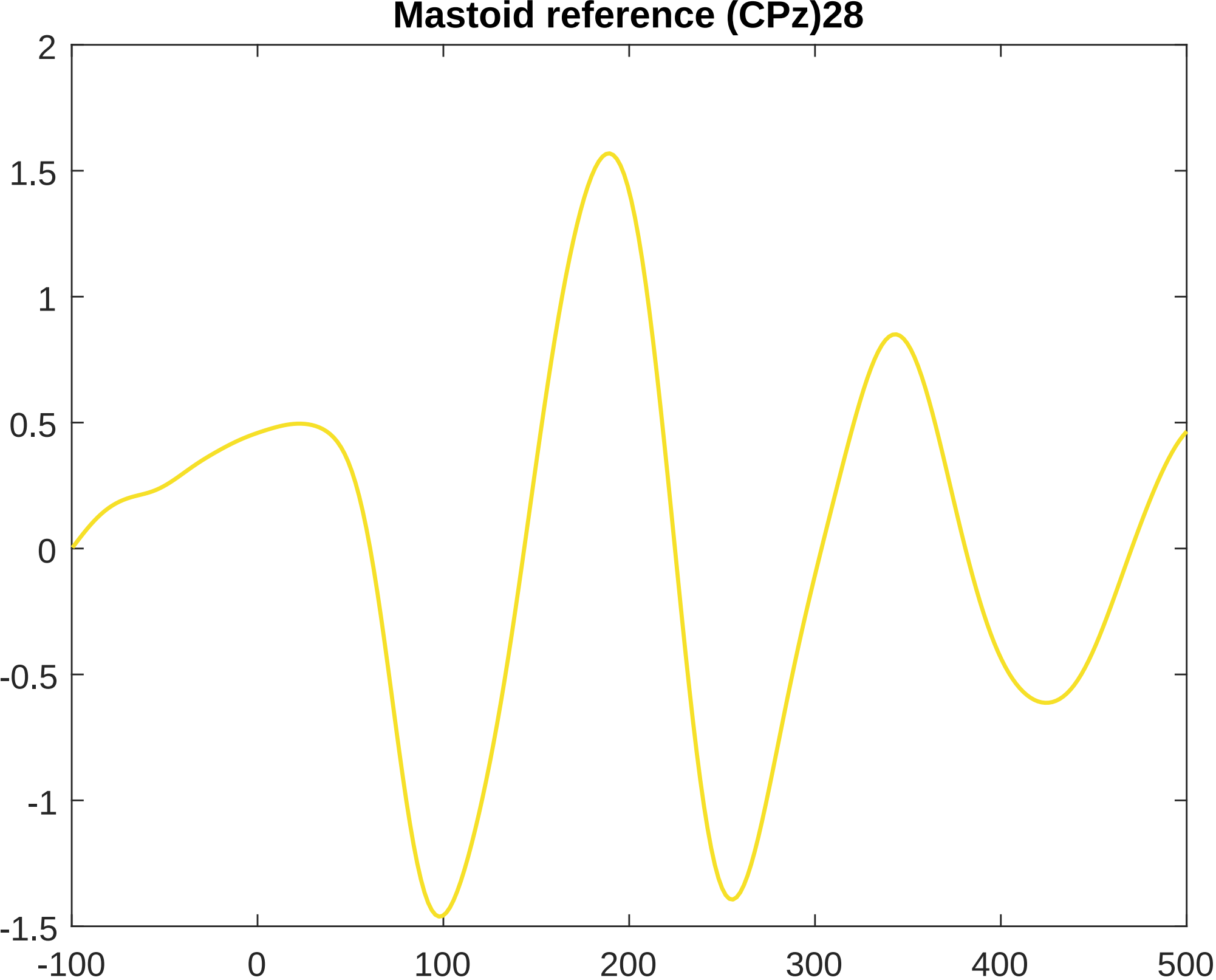
Mastoid reference (CPz)28
2
1.5
1
0.5
0
-0.5
-1
-1.5
-100
0
100
200
300
400
500

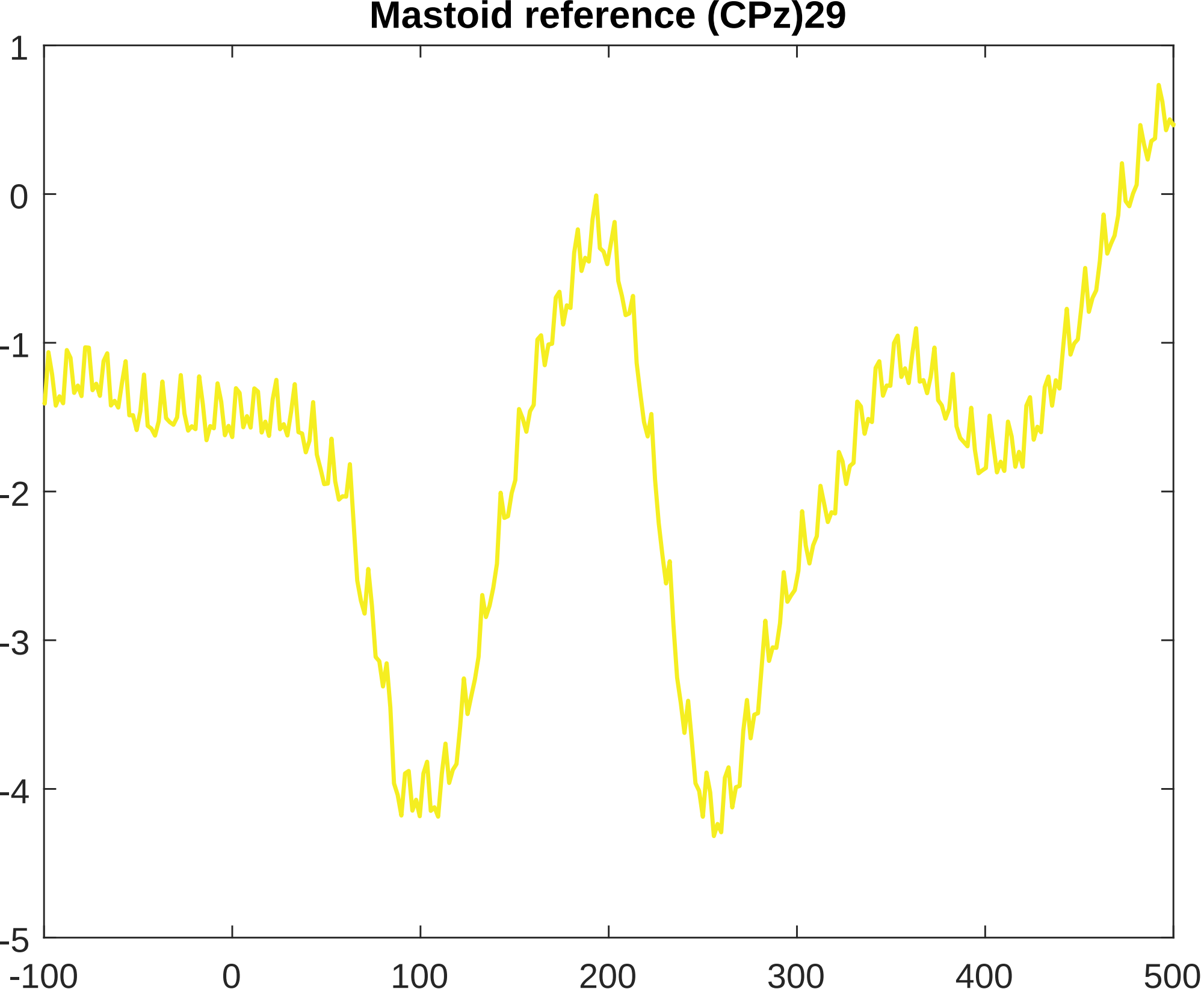
Mastoid reference (CPz)29
1
0
-1
-2
-3
-4
-5
-100
0
100
200
300
400
500

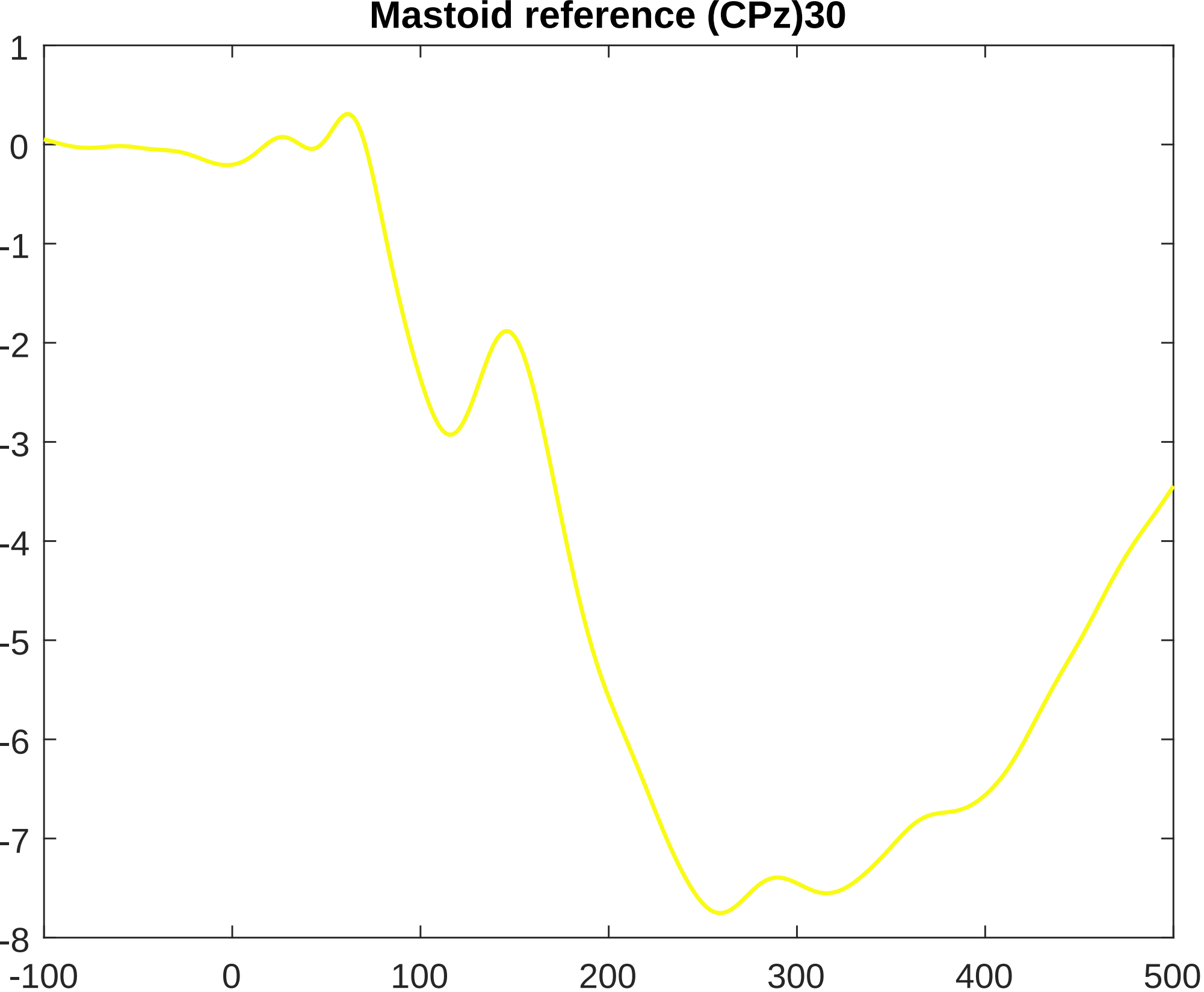
Mastoid reference (CPz)30
1
0
-1
-2
-3
-4
-5
-6
-7
-8
-100
0
100
200
300
400
500

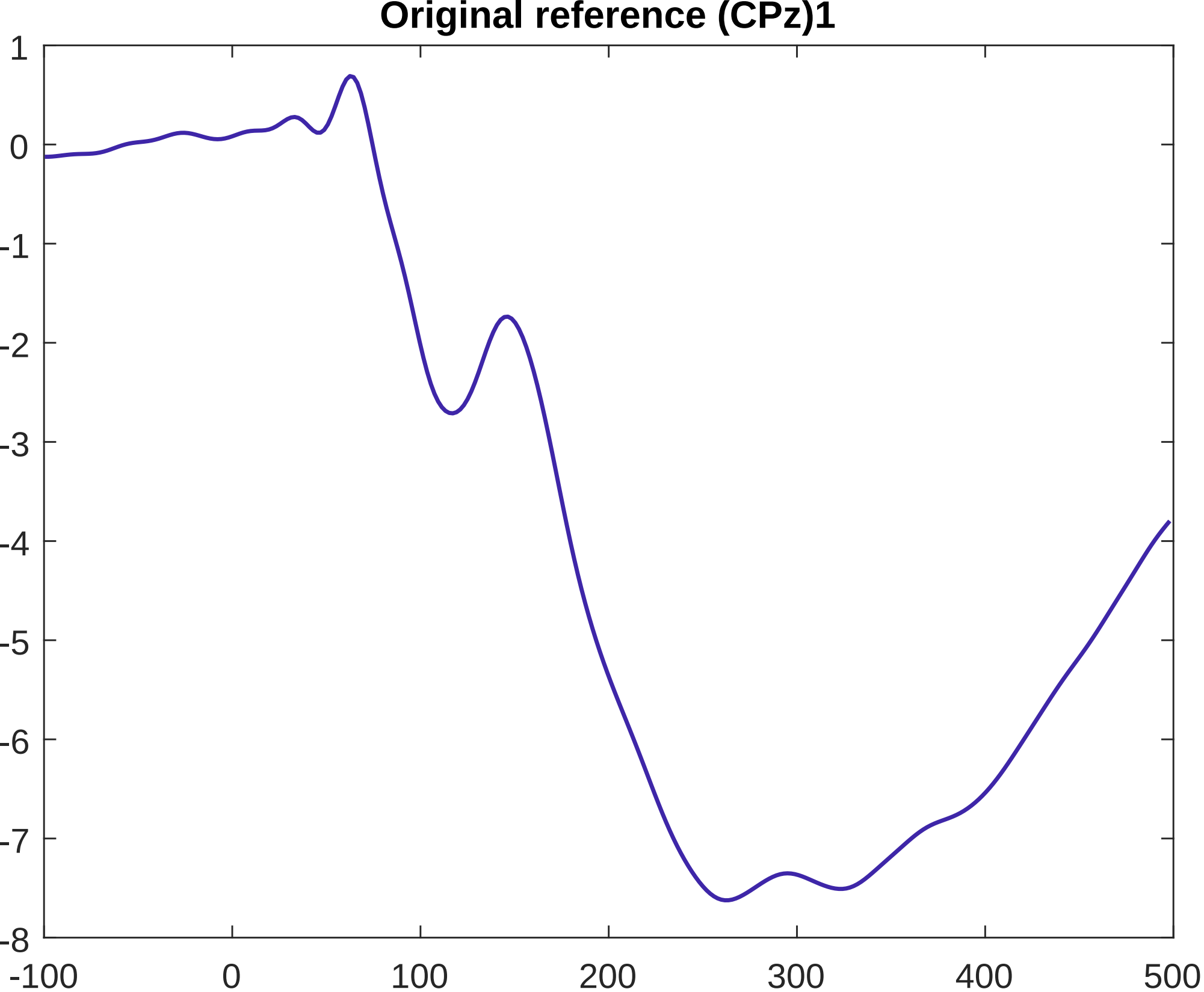
Original reference (CPz)1
1
0
-1
-2
-3
-4
-5
-6
-7
-8
-100
0
100
200
300
400
500

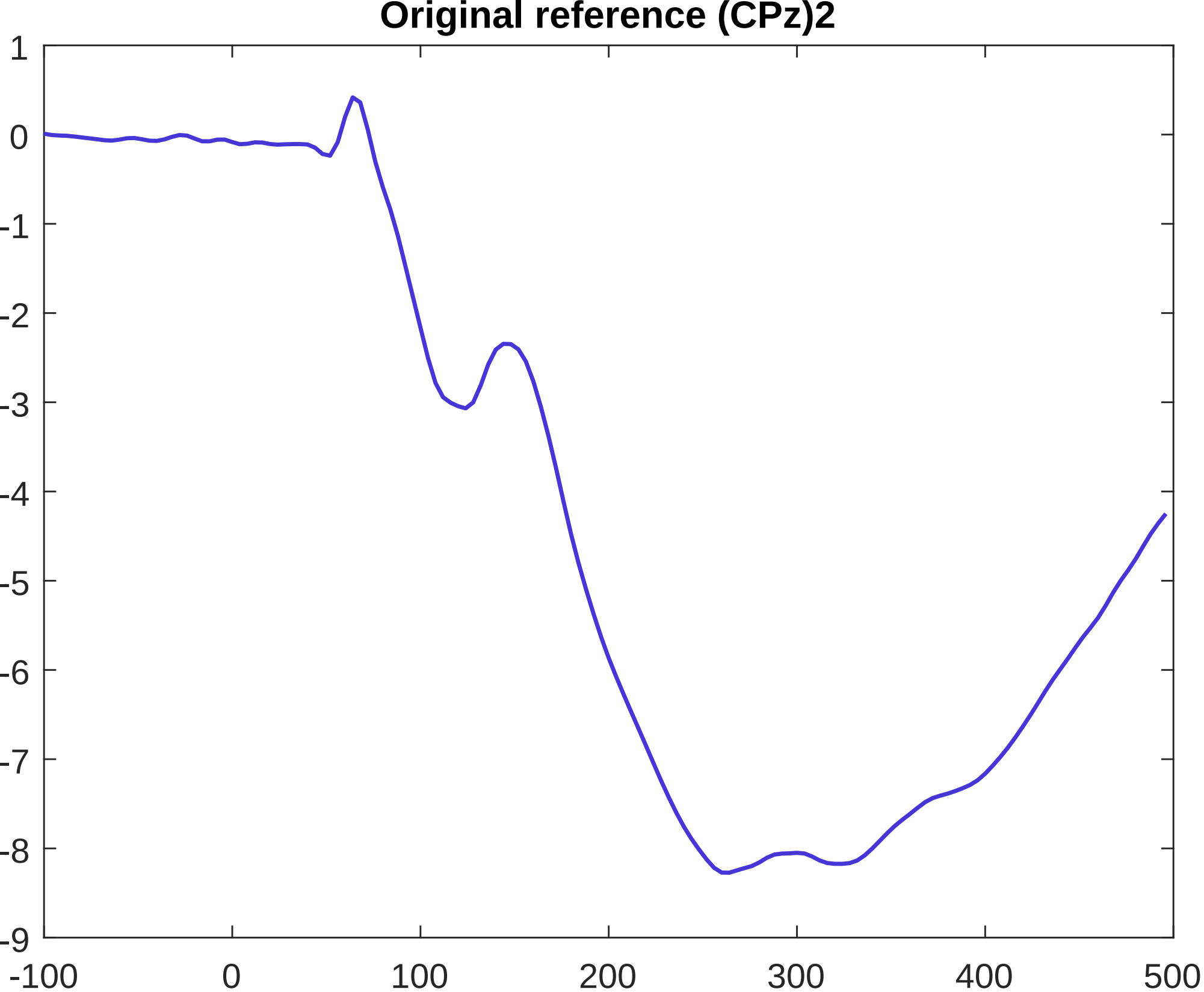
Original reference (CPz)2
1
0
-1
-2
-3
-4
-5
-6
-7
-8
-9
-100
0
100
200
300
400
500

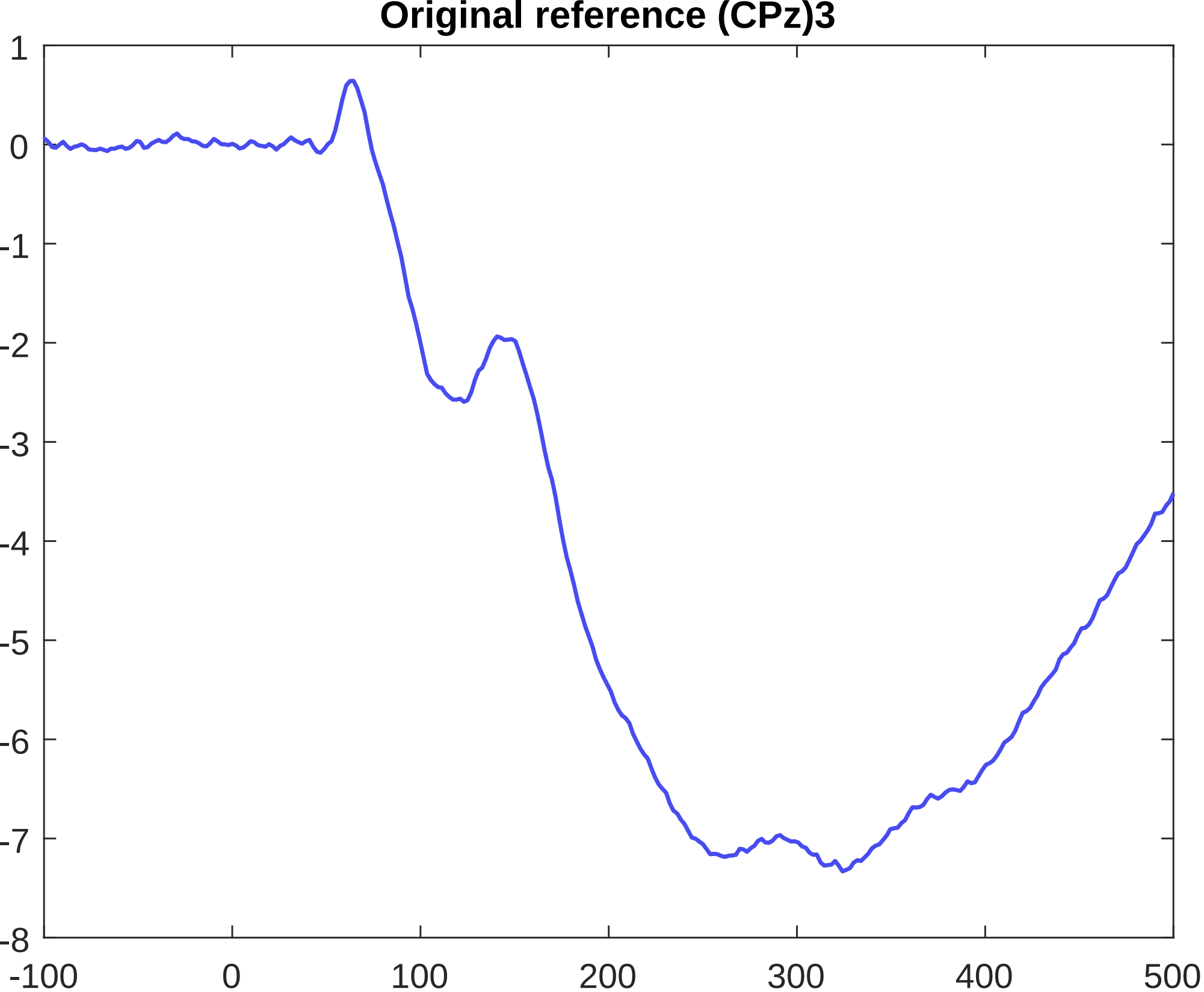
Original reference (CPz)3
1
0
-1
-2
-3
-4
-5
-6
-7
-8
-100
0
100
200
300
400
500

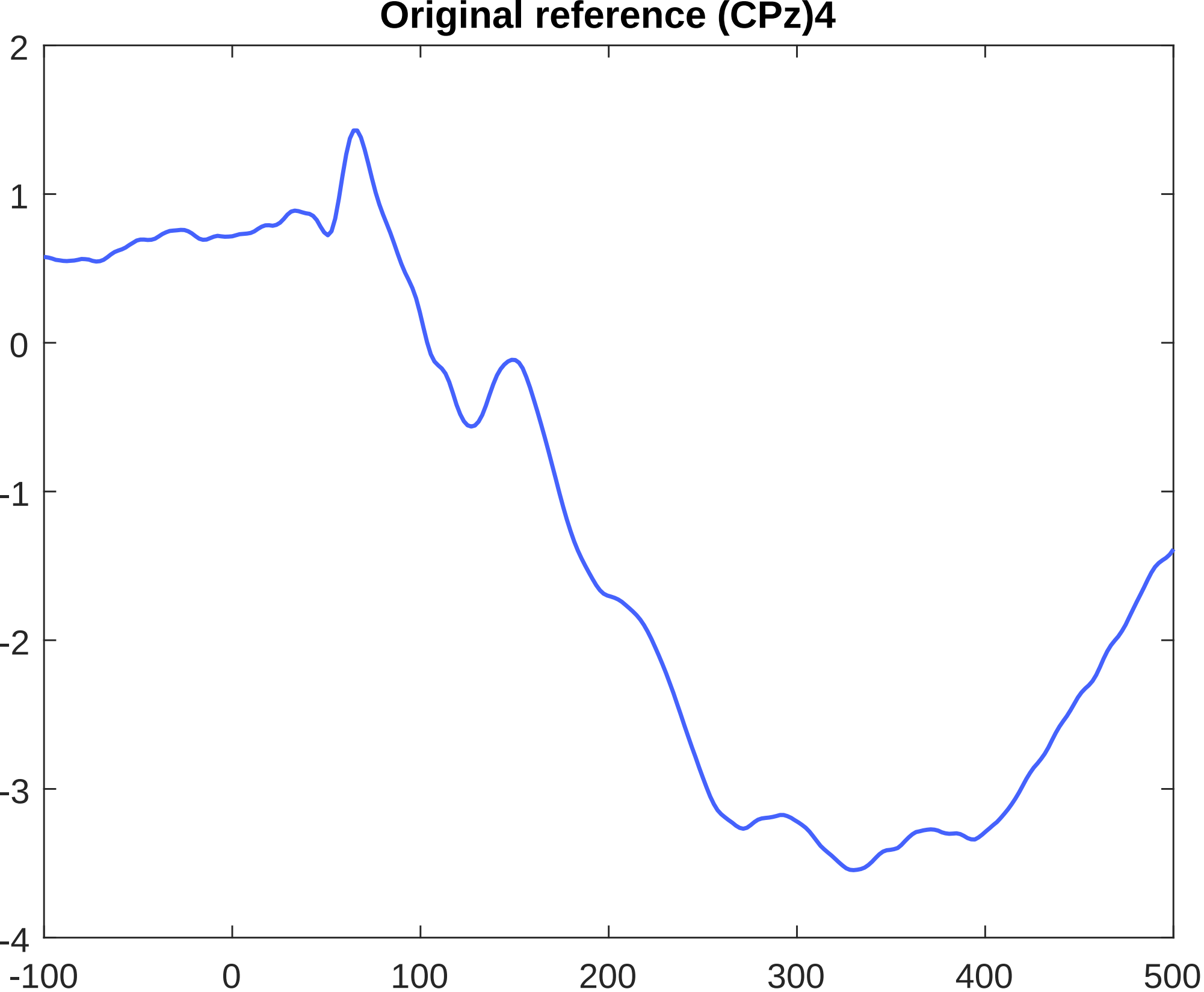
Original reference (CPz)4
2
1
0
-1
-2
-3
-4
-100
0
100
200
300
400
500

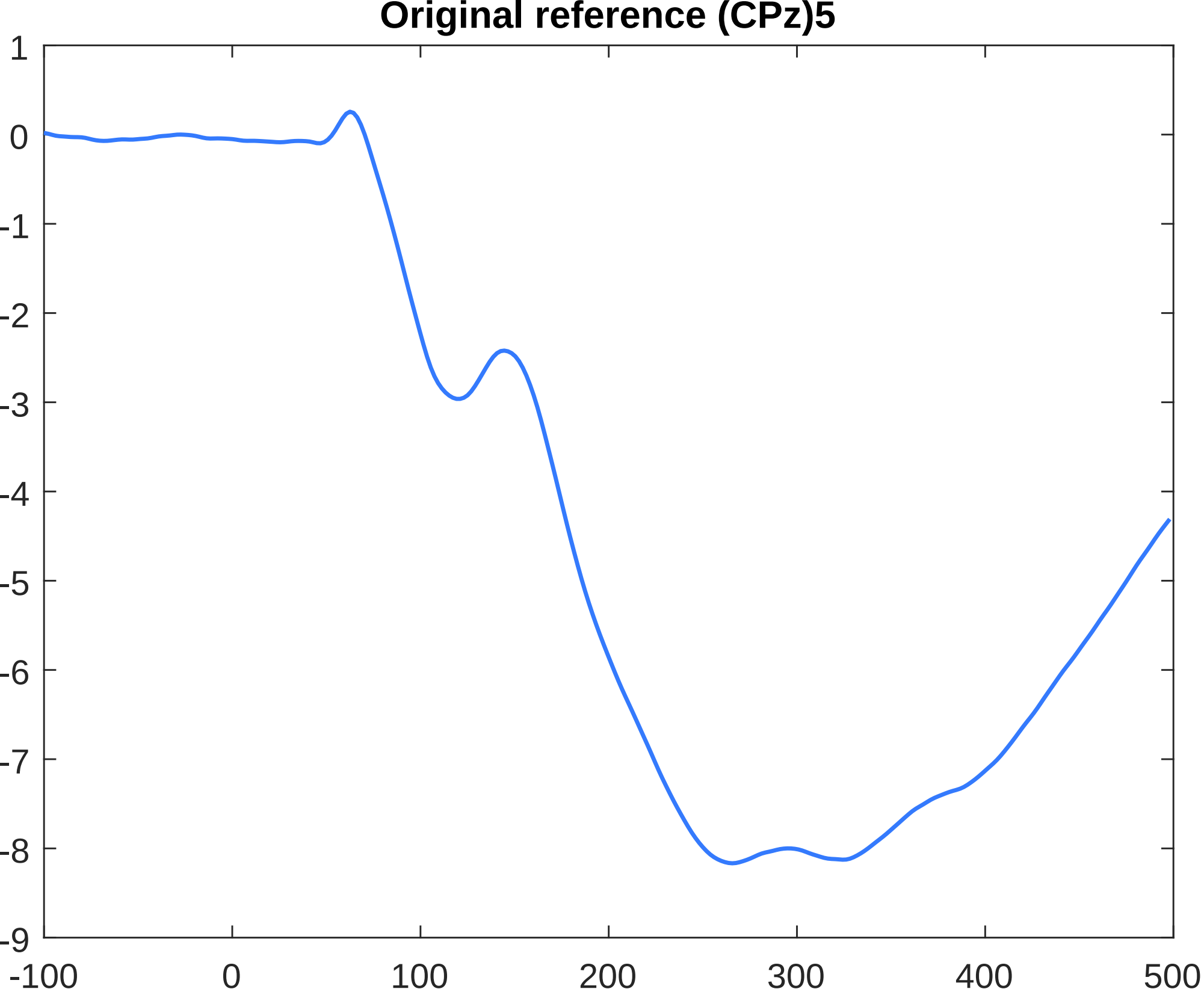
Original reference (CPz)5
1
0
-1
-2
-3
-4
-5
-6
-7
-8
-9
-100
0
100
200
300
400
500

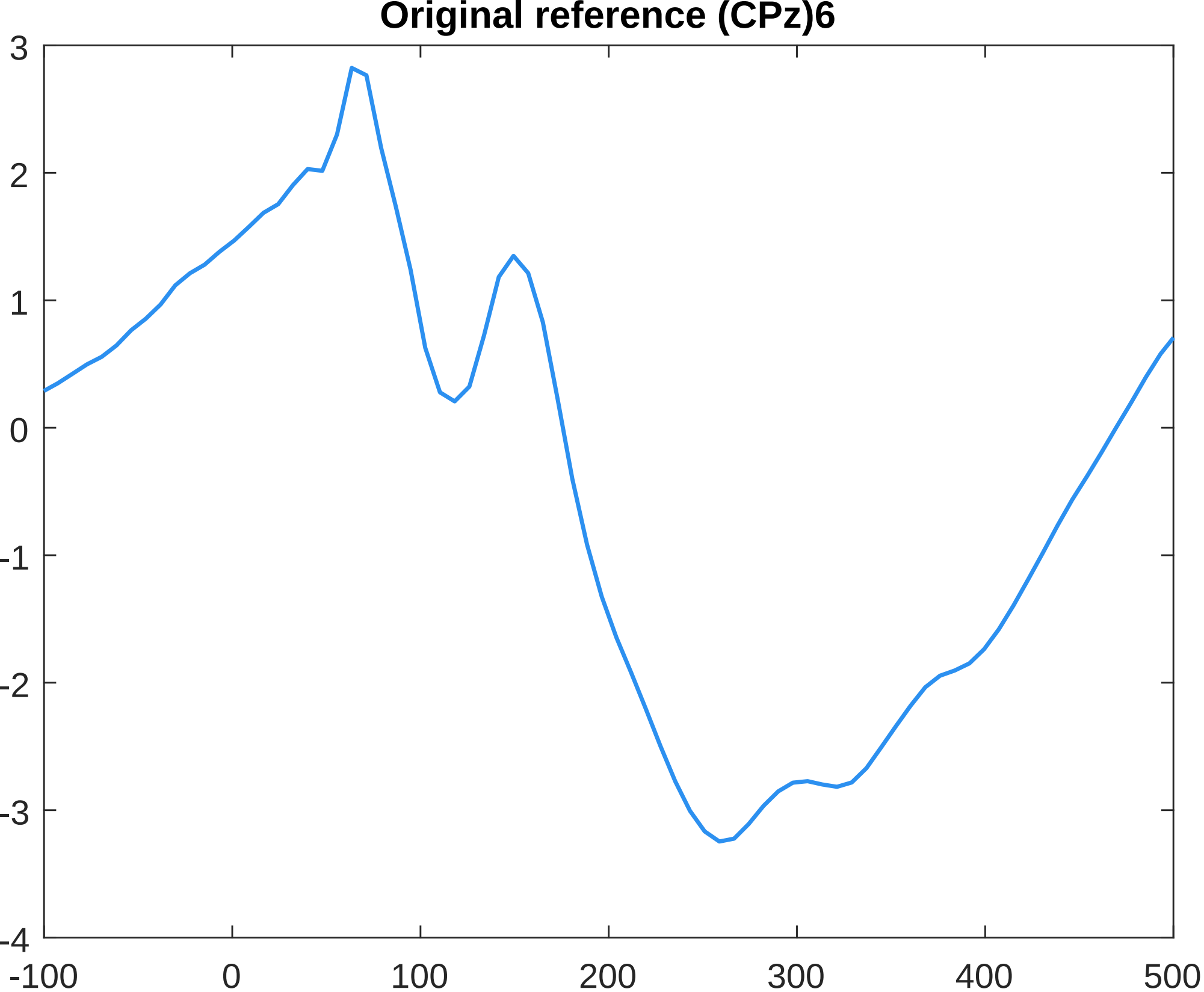
Original reference (CPz)6
3
2
1
0
-1
-2
-3
-4
-100
0
100
200
300
400
500

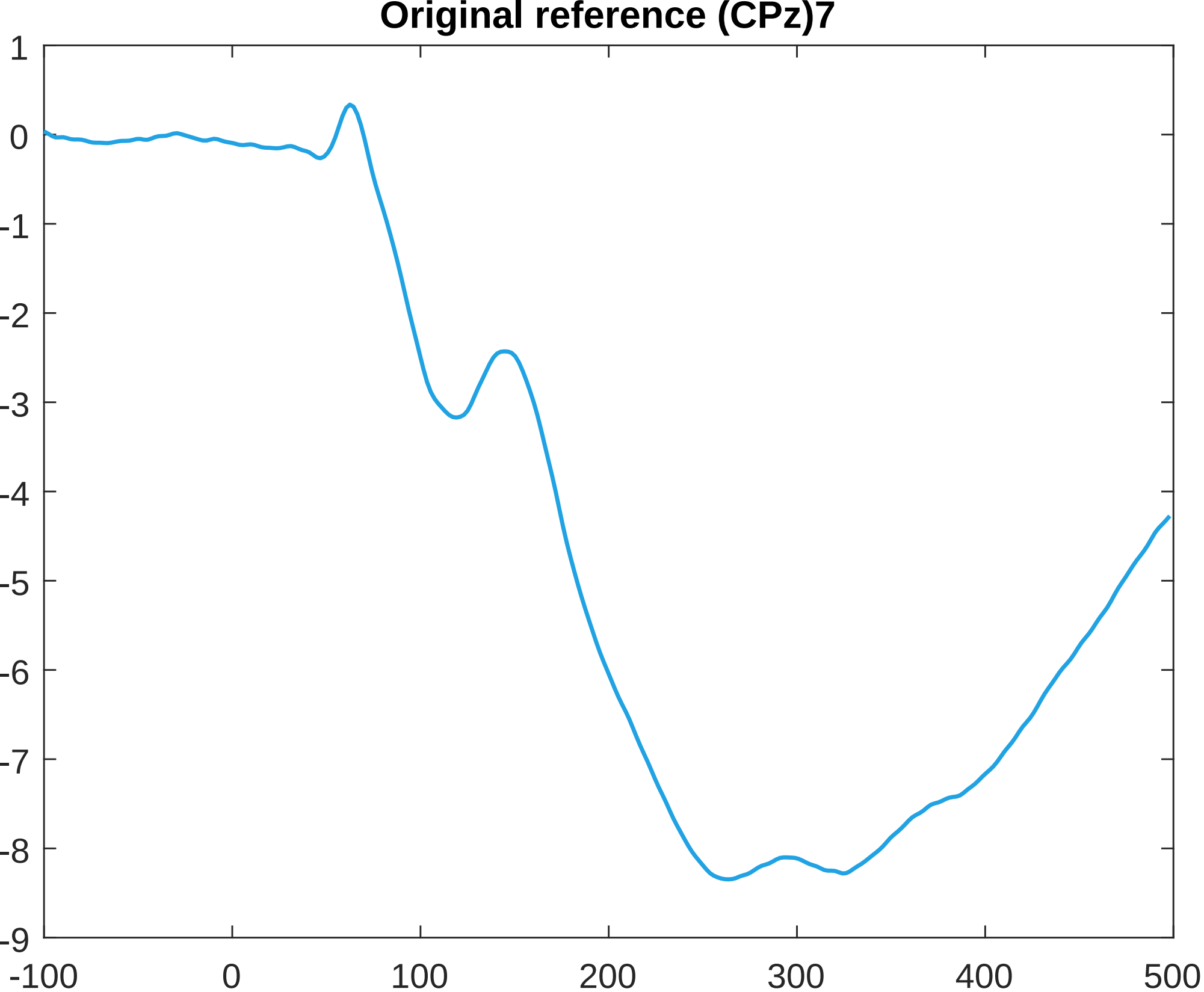
Original reference (CPz)7
1
0
-1
-2
-3
-4
-5
-6
-7
-8
-9
-100
0
100
200
300
400
500

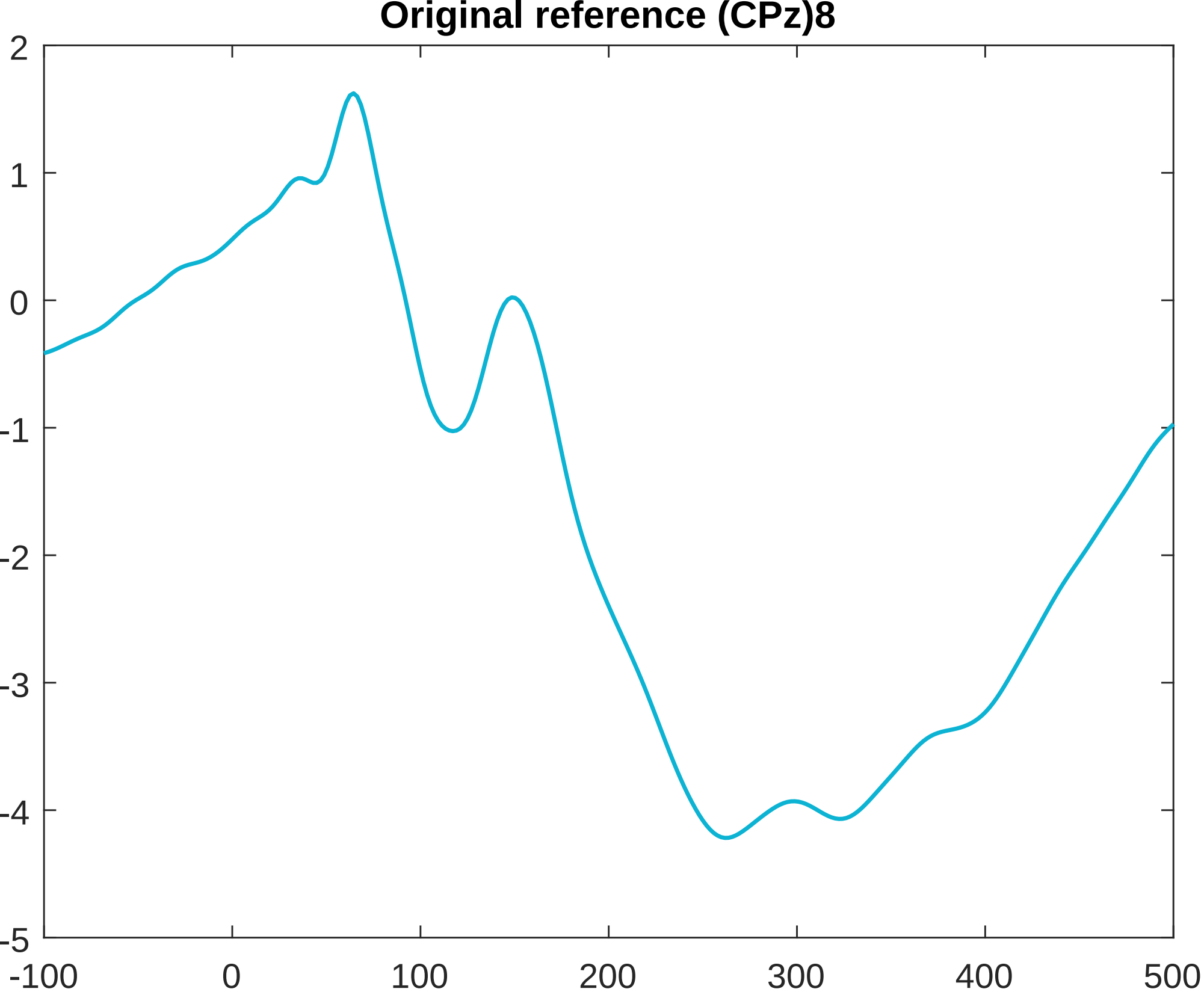
Original reference (CPz)8
2
1
0
-1
-2
-3
-4
-5
-100
0
100
200
300
400
500

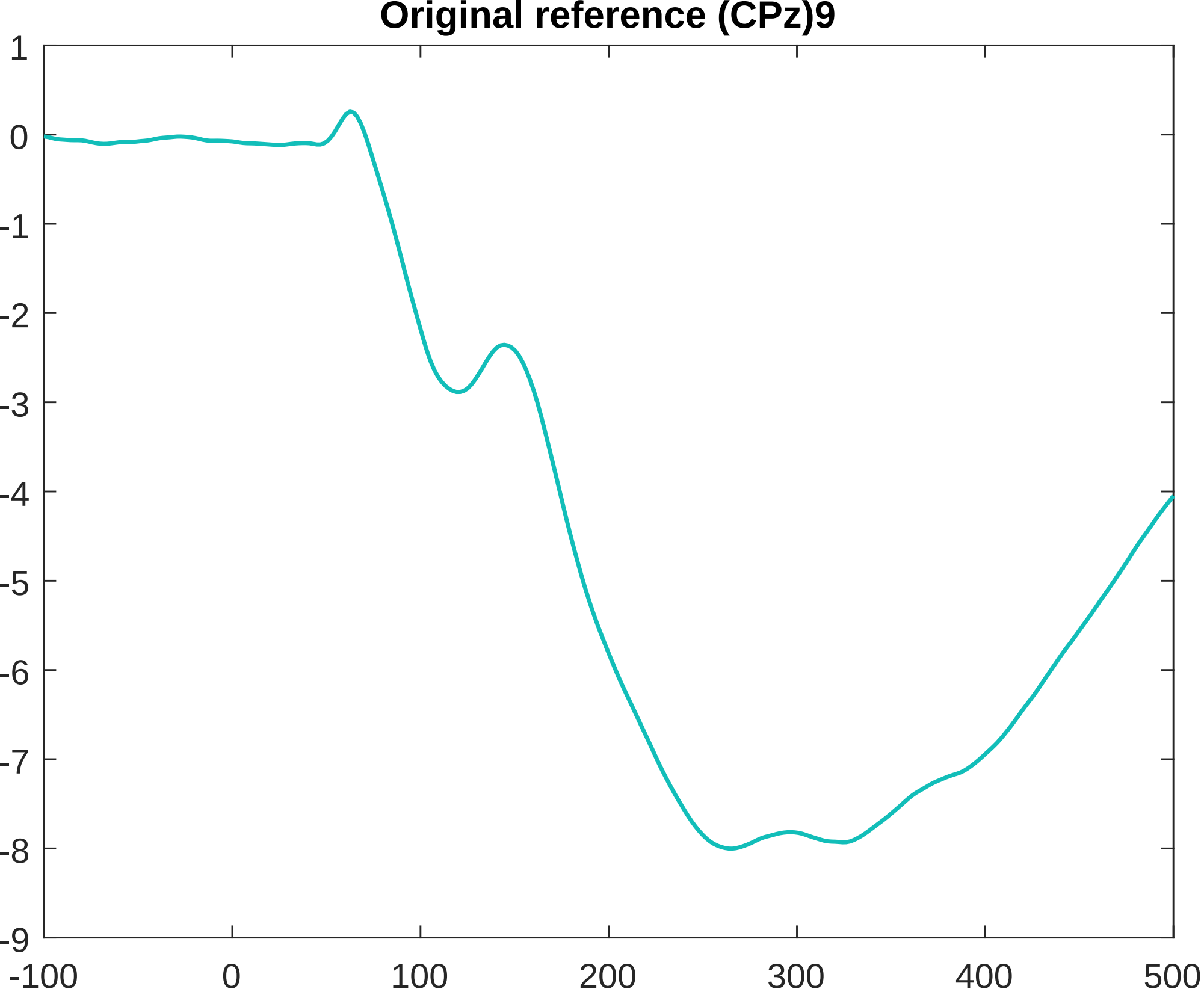
Original reference (CPz)9
1
0
-1
-2
-3
-4
-5
-6
-7
-8
-9
-100
0
100
200
300
400
500

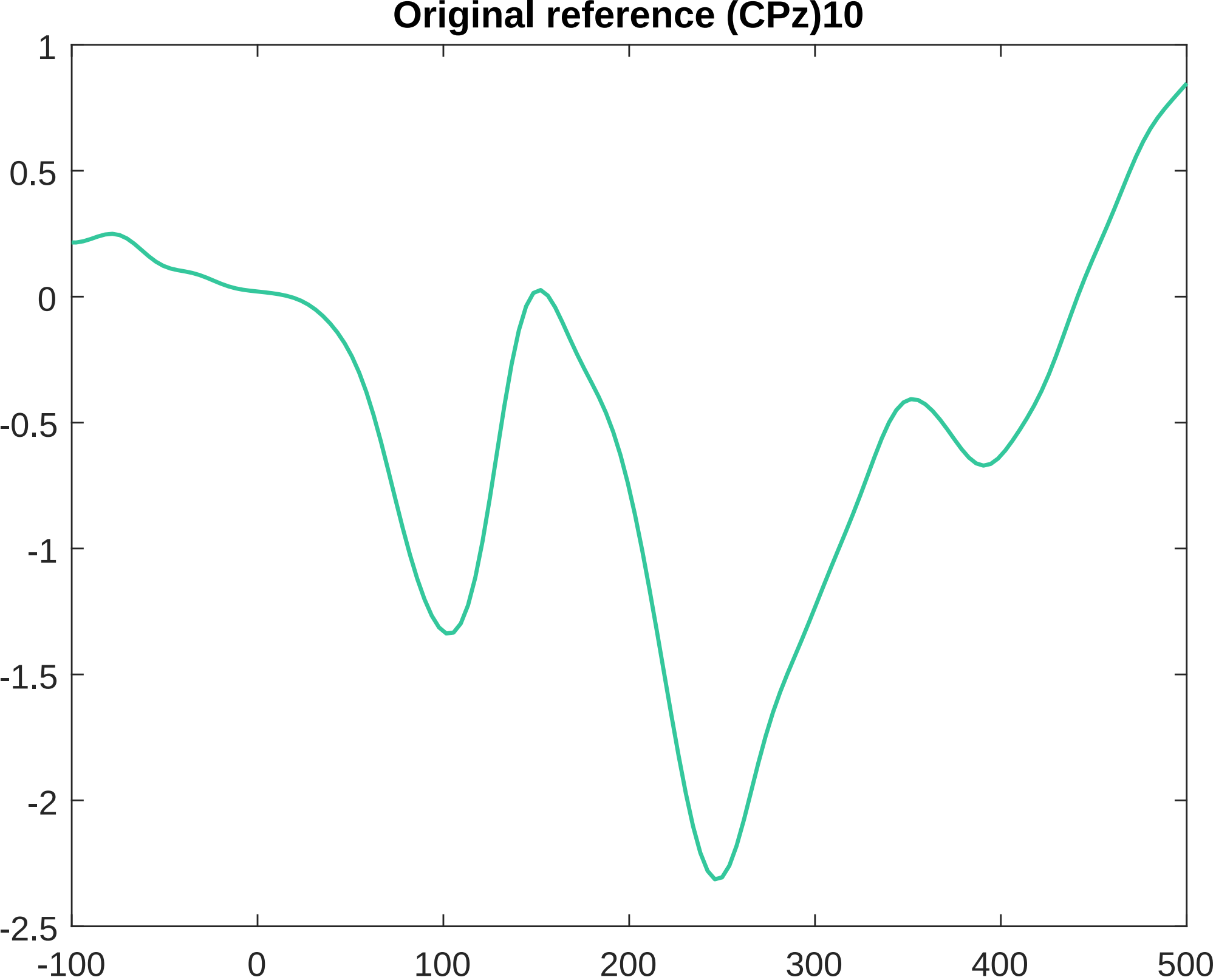
Original reference (CPz)10
1
0.5
0
-0.5
-1
-1.5
-2
-2.5
-100
0
100
200
300
400
500

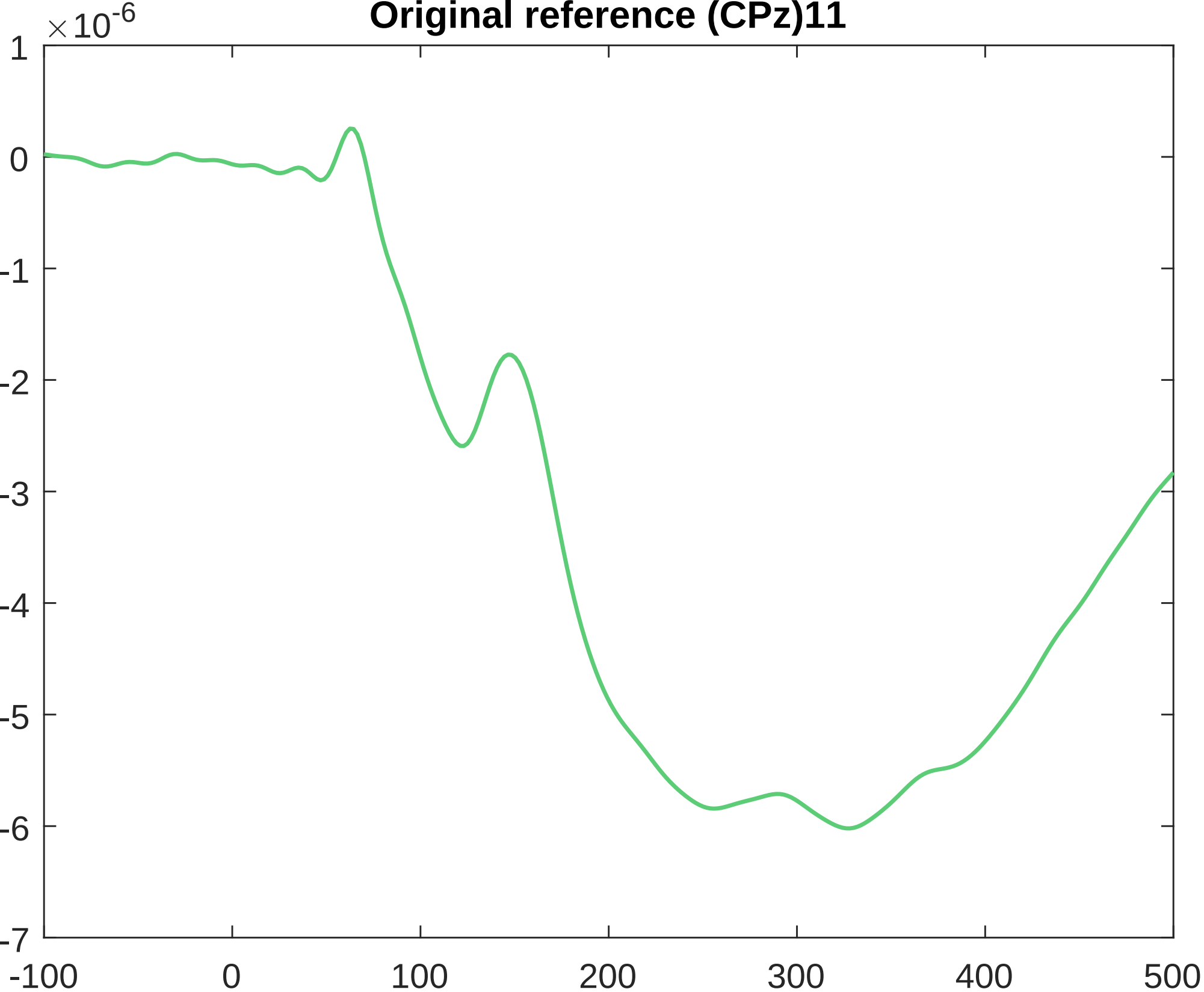
Original reference (CPz)11
×10-6
1
0
-1
-2
-3
-4
-5
-6
-7
-100
0
100
200
300
400
500

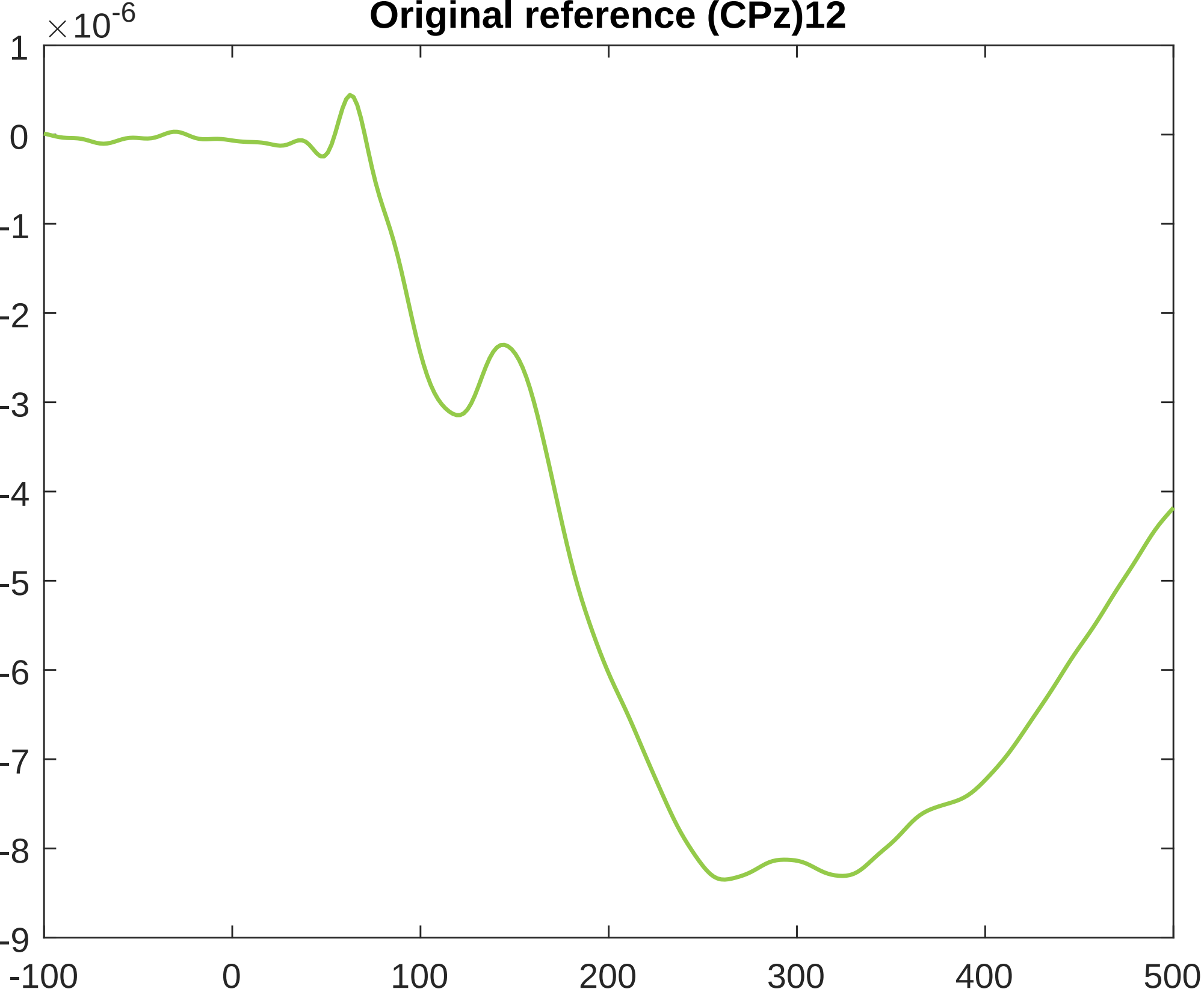
Original reference (CPz)12
×10-6
1
0
-1
-2
-3
-4
-5
-6
-7
-8
-9
-100
0
100
200
300
400
500

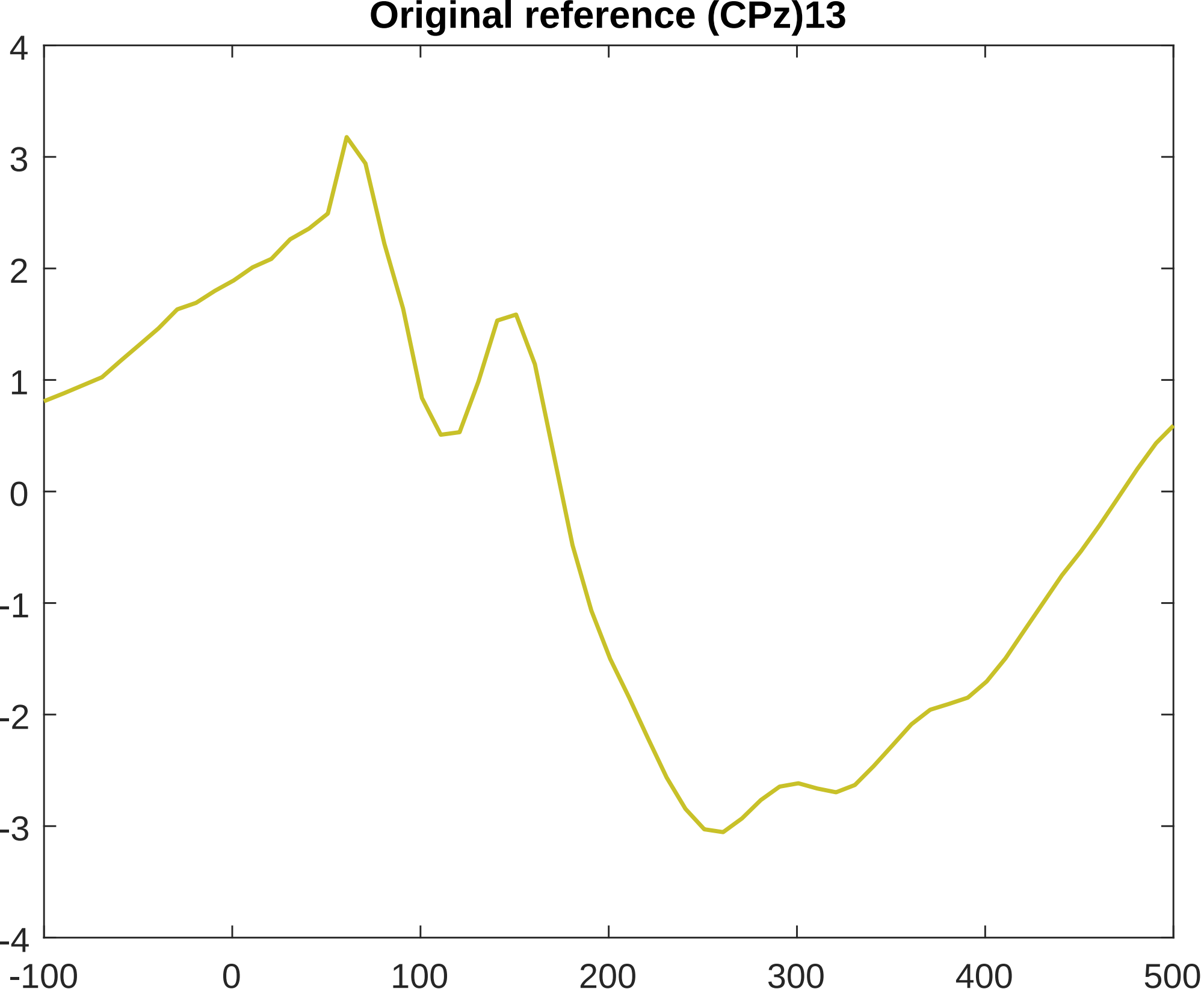
Original reference (CPz)13
4
3
2
1
0
-1
-2
-3
-4
-100
0
100
200
300
400
500

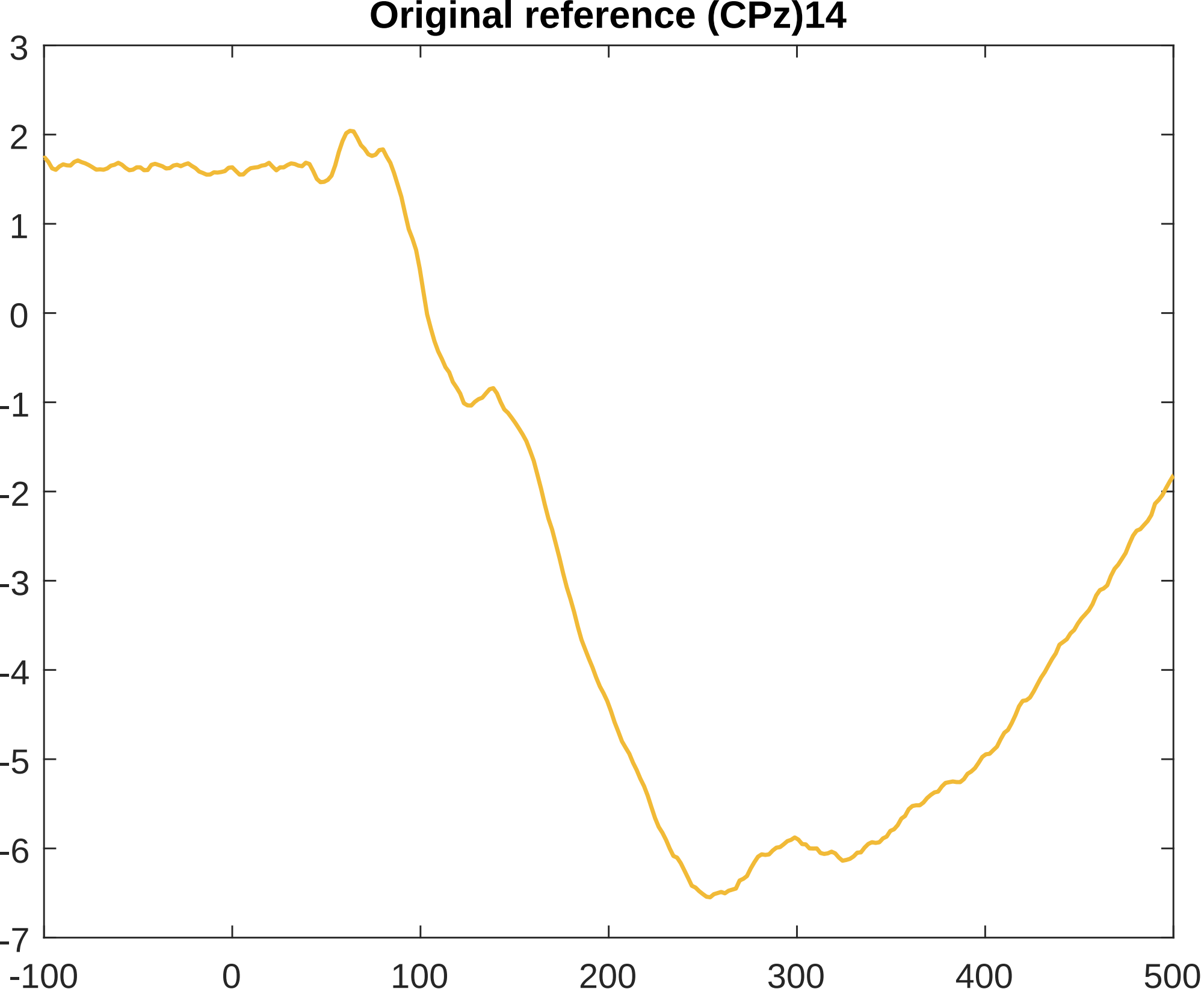
Original reference (CPz)14
3
2
1
0
-1
-2
-3
-4
-5
-6
-7
-100
0
100
200
300
400
500

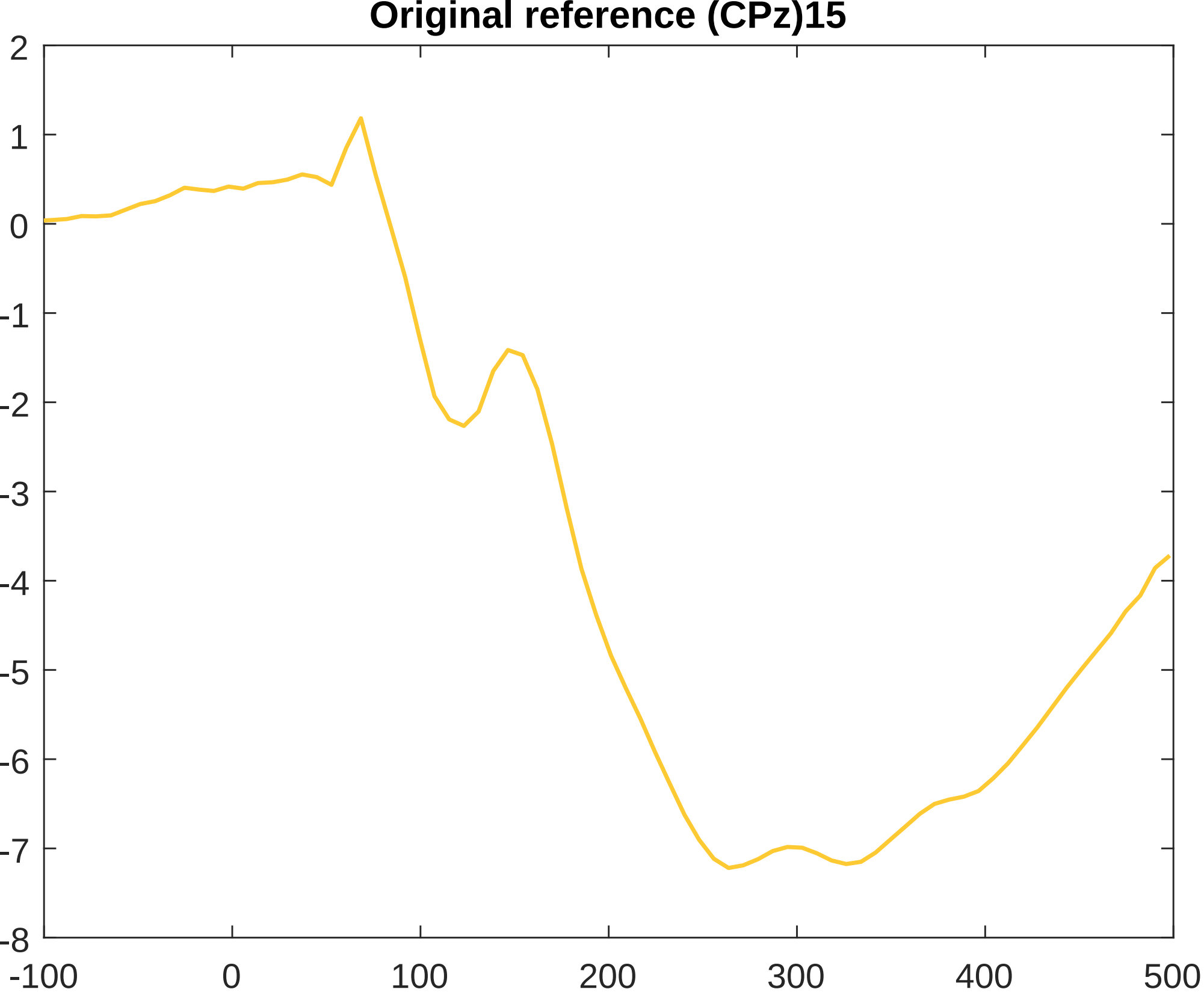
Original reference (CPz)15
2
1
0
-1
-2
-3
-4
-5
-6
-7
-8
-100
0
100
200
300
400
500

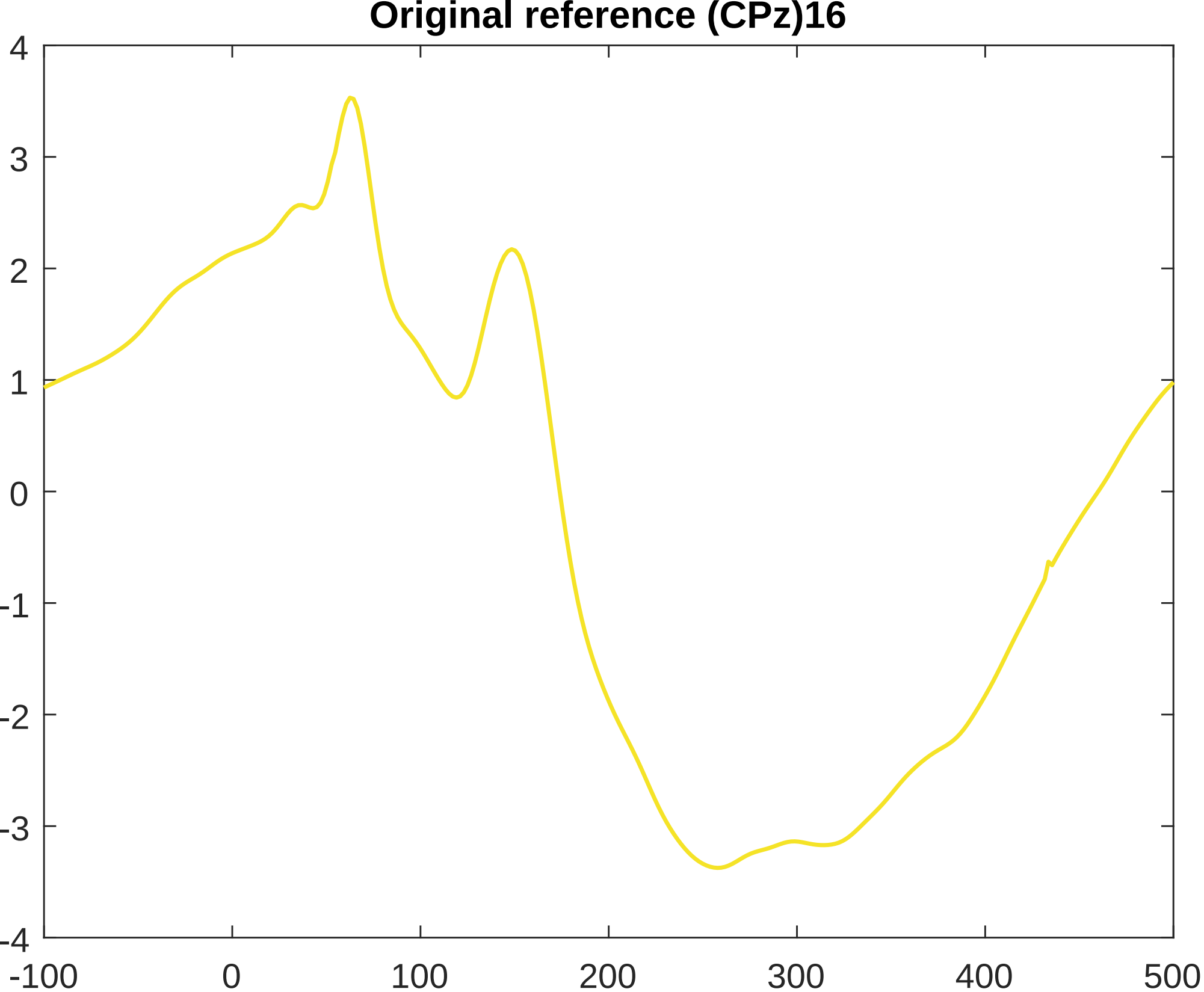
Original reference (CPz)16
4
3
2
1
0
-1
-2
-3
-4
-100
0
100
200
300
400
500

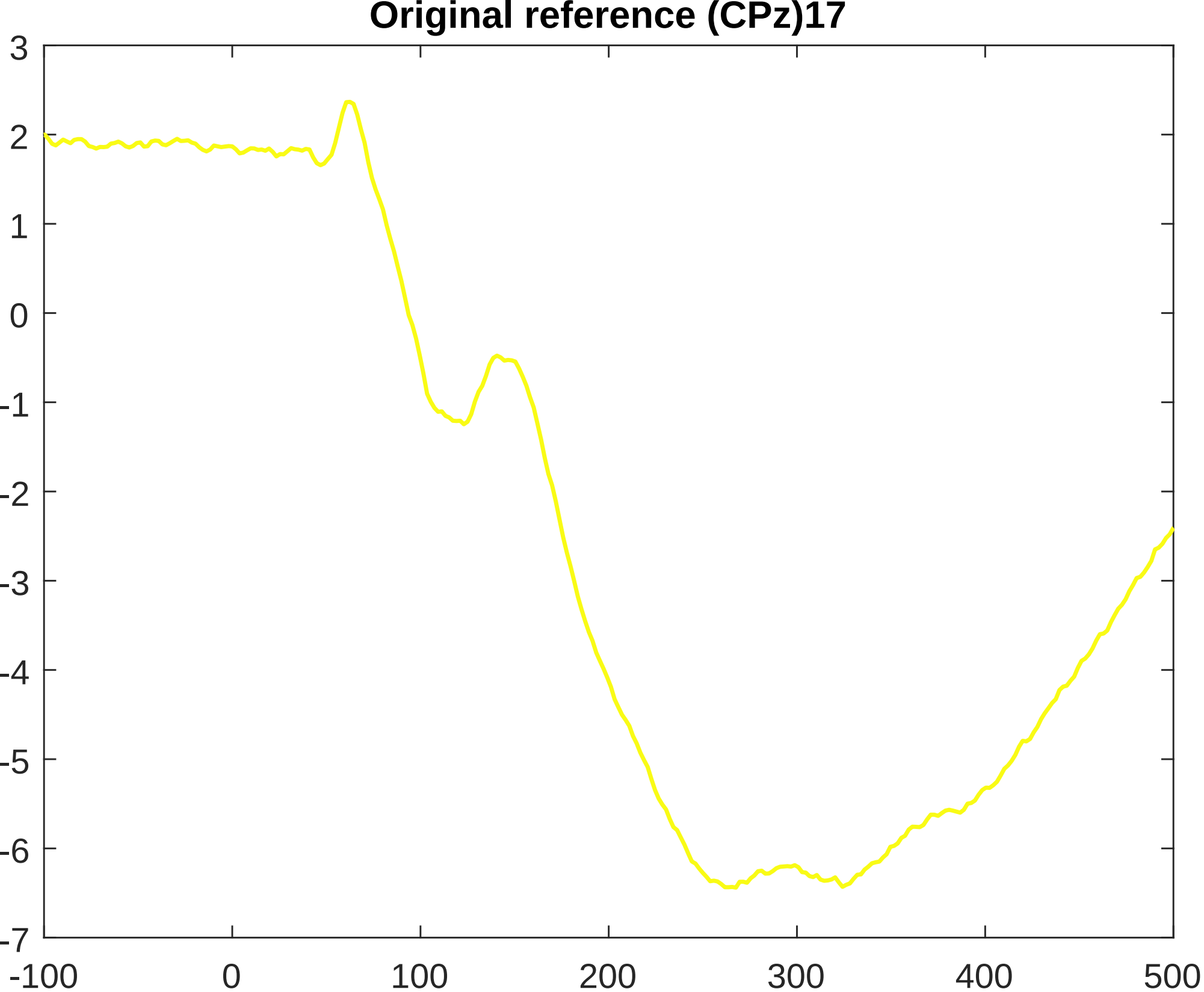
Original reference (CPz)17
3
2
1
0
-1
-2
-3
-4
-5
-6
-7
-100
0
100
200
300
400
500